

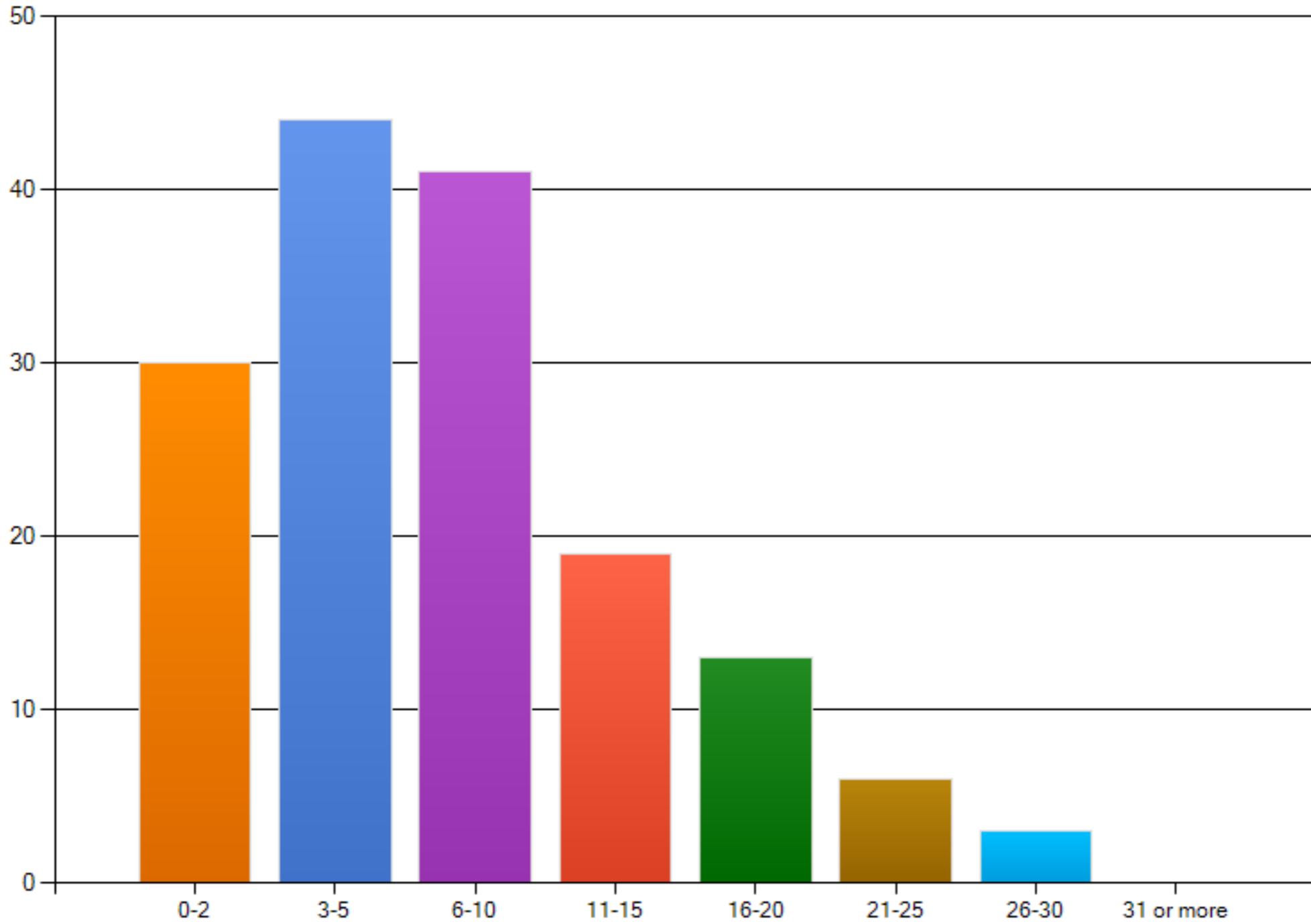

2011 SURVEY

N=157

How many years have you been employed as a transplant social worker?



How many years have you been employed as a social worker?

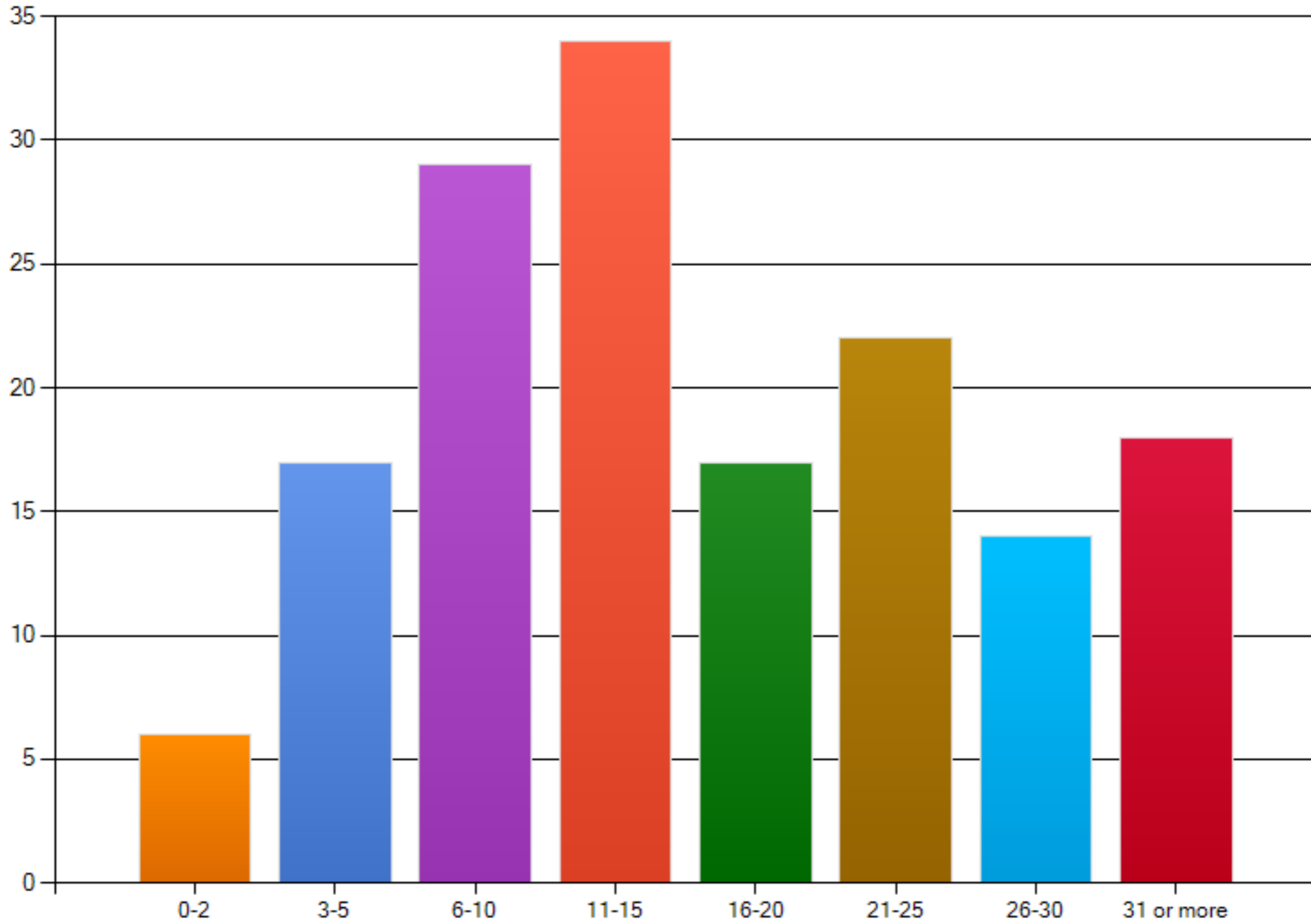

What is highest educational degree you have earned?

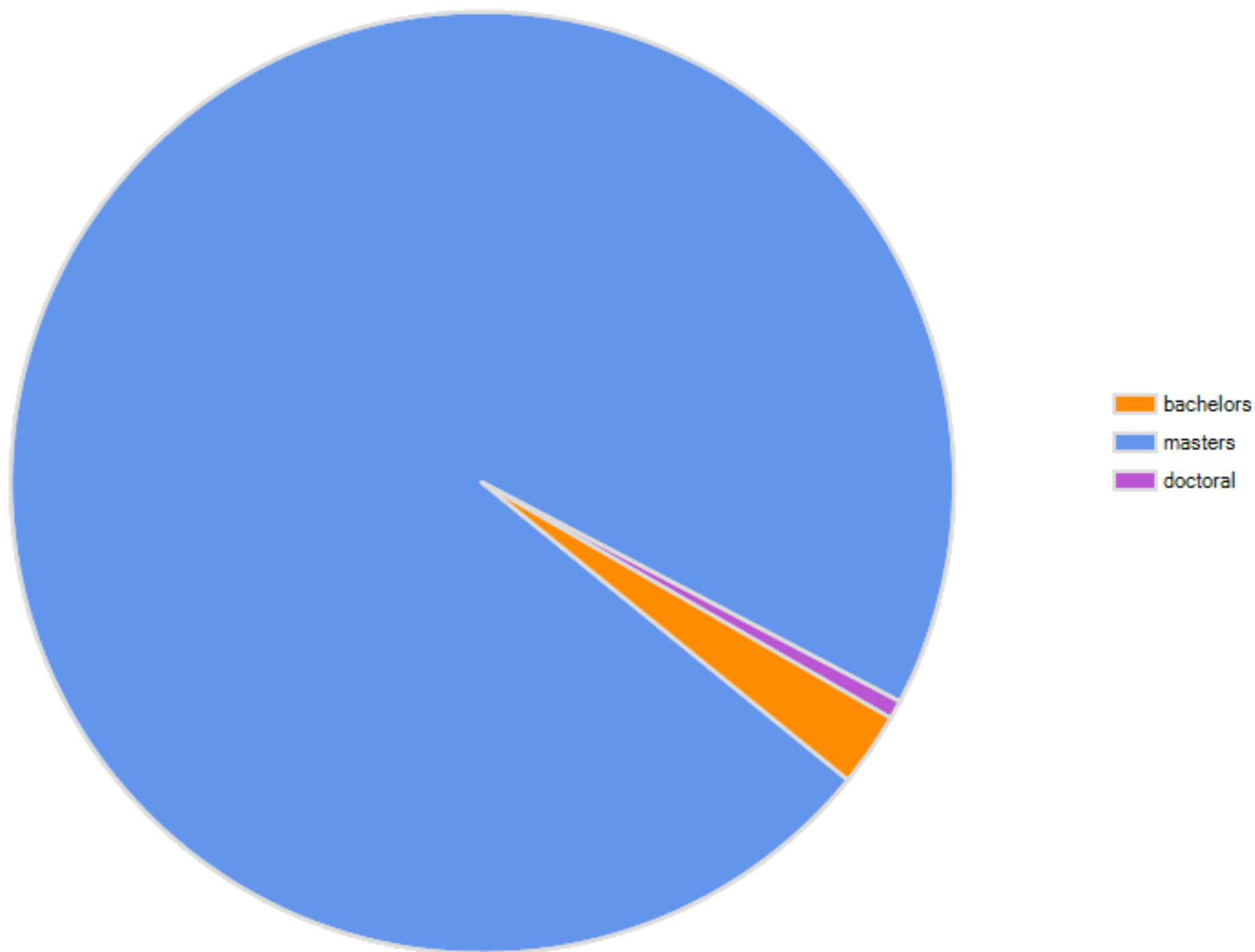

Are you a Certified Clinical Transplant Social Worker (CCTSW)?

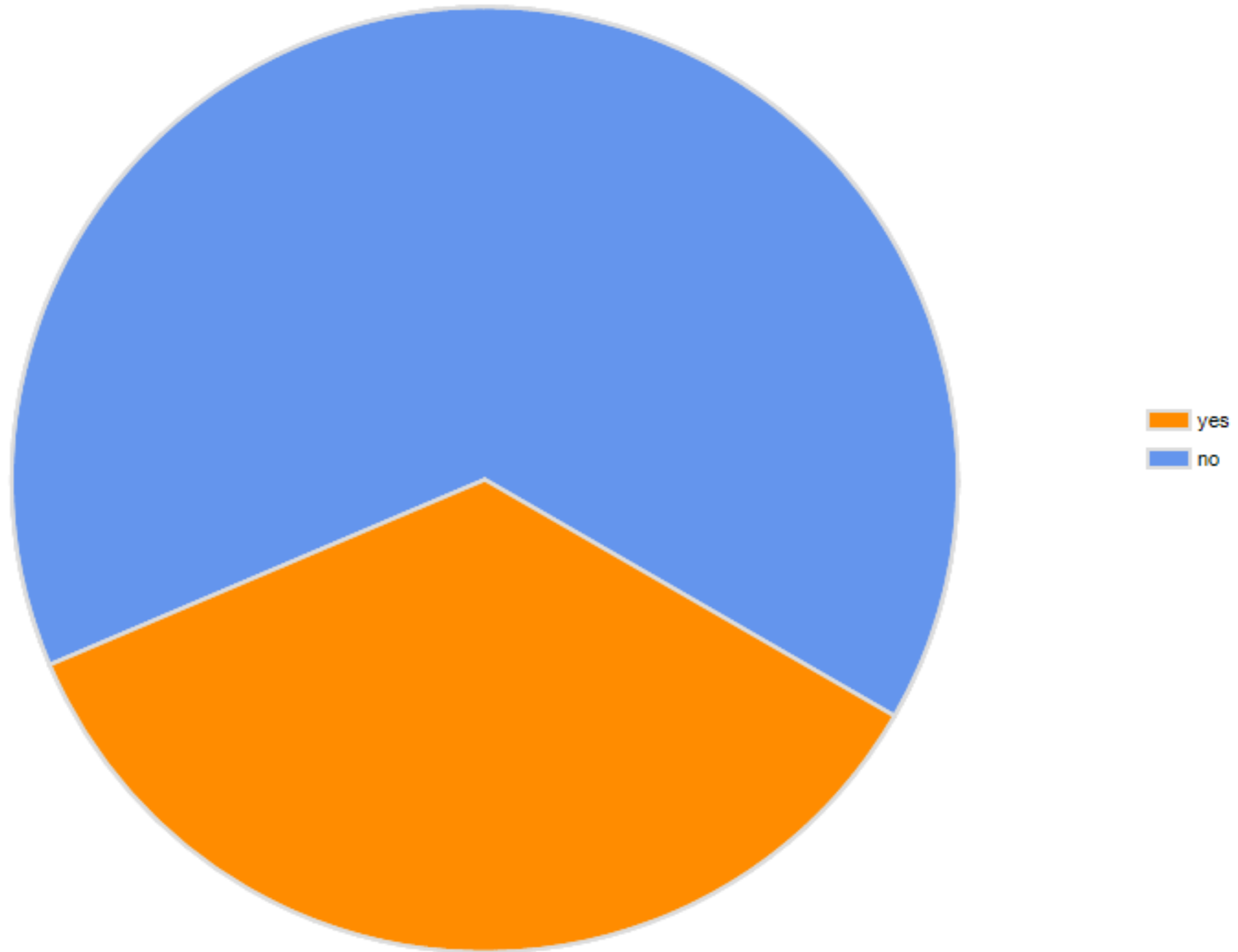

How much time are you allotted for your initial psychosocial evaluation?

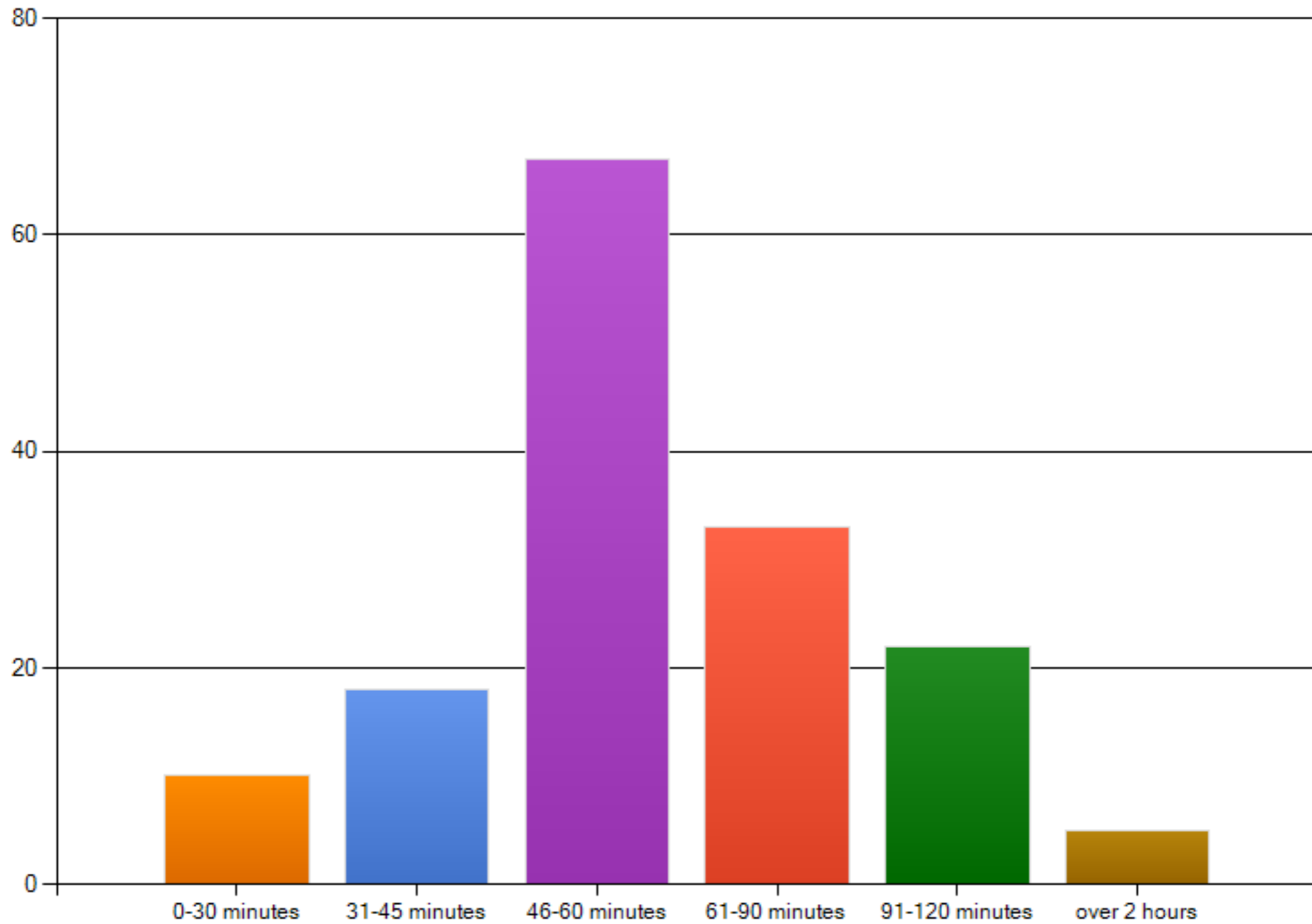

On average, how much time do you feel you need for your initial psychosocial evaluation?

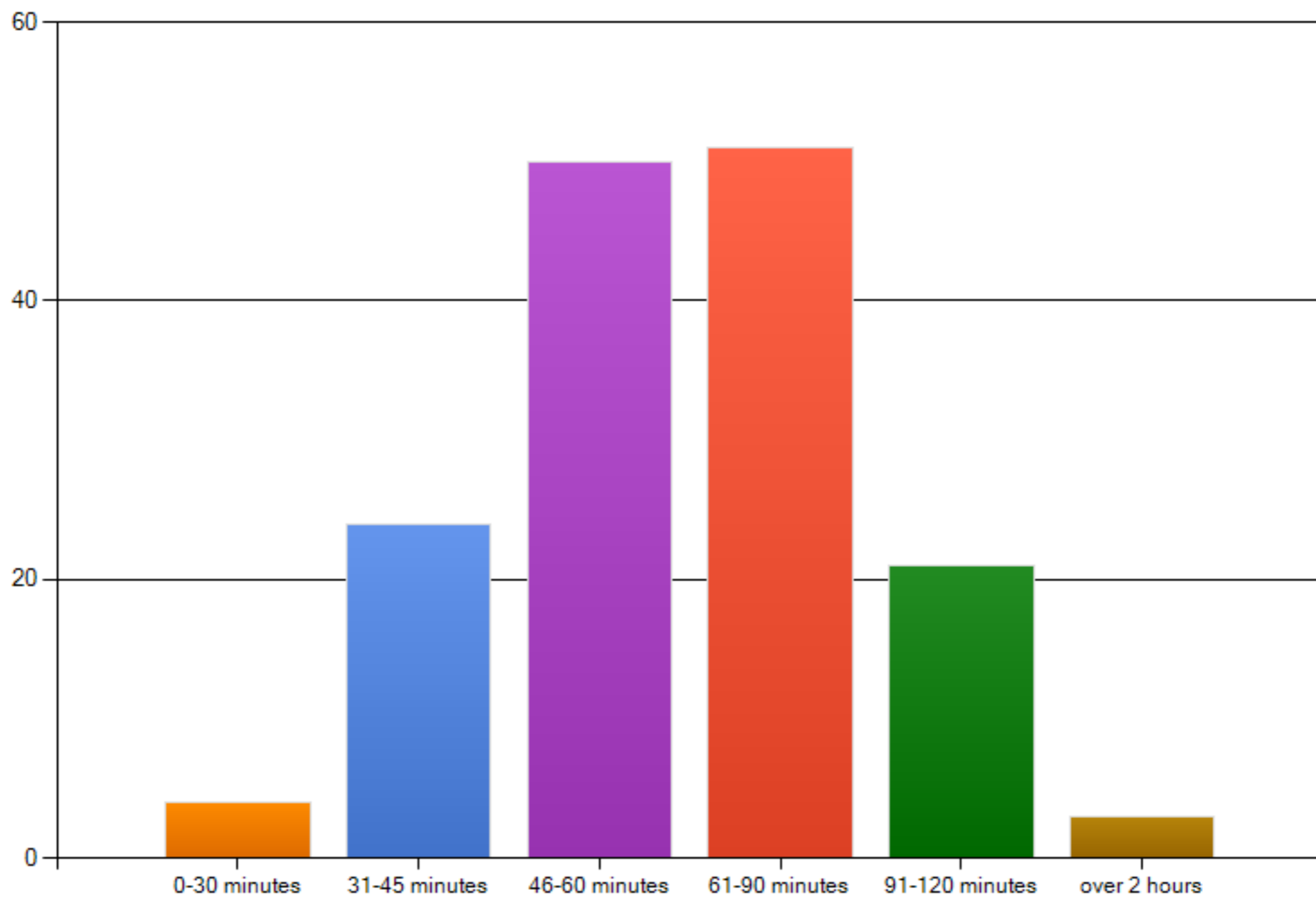

What is your current caseload?

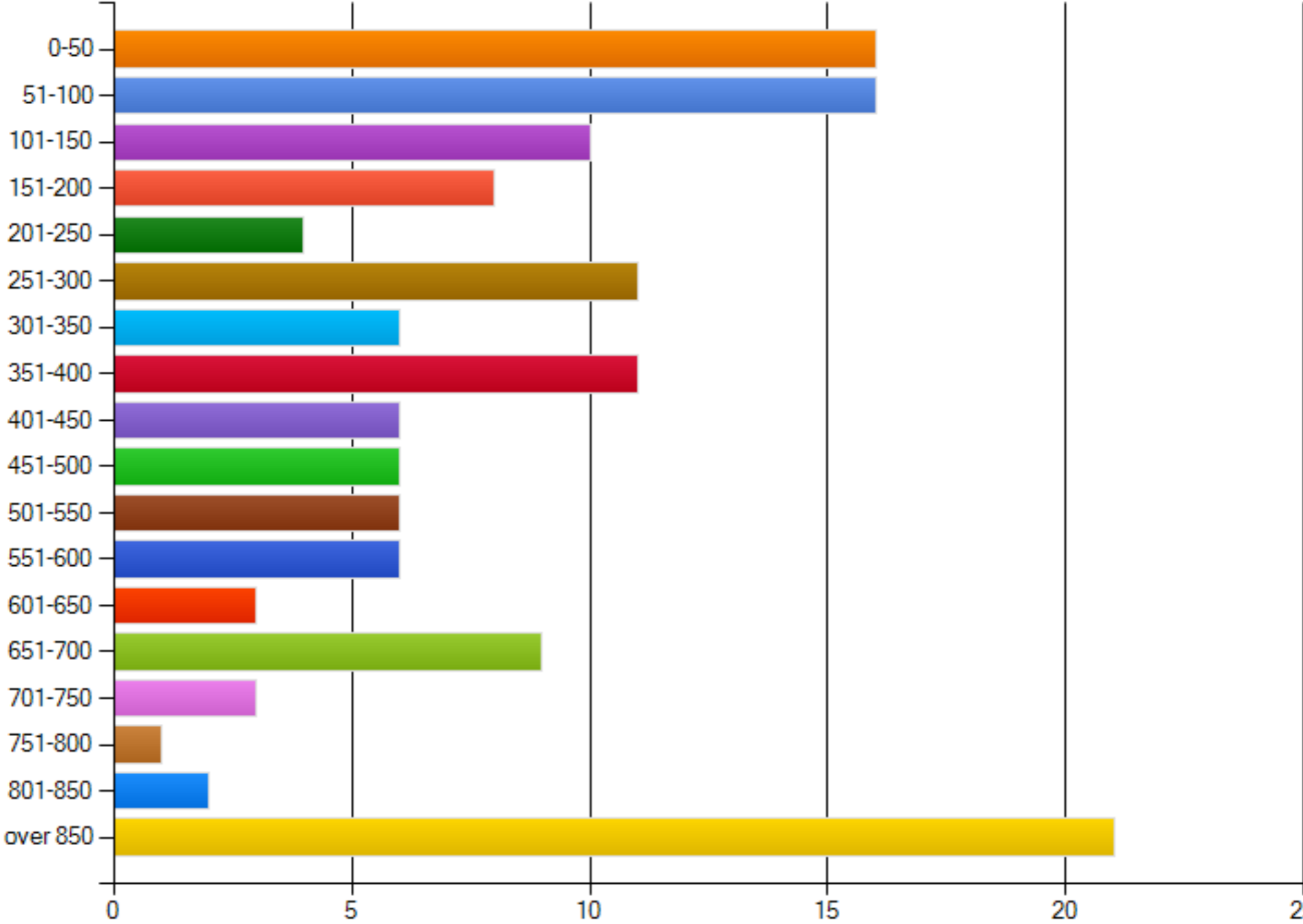

How would you describe your current case load on the following continuum?

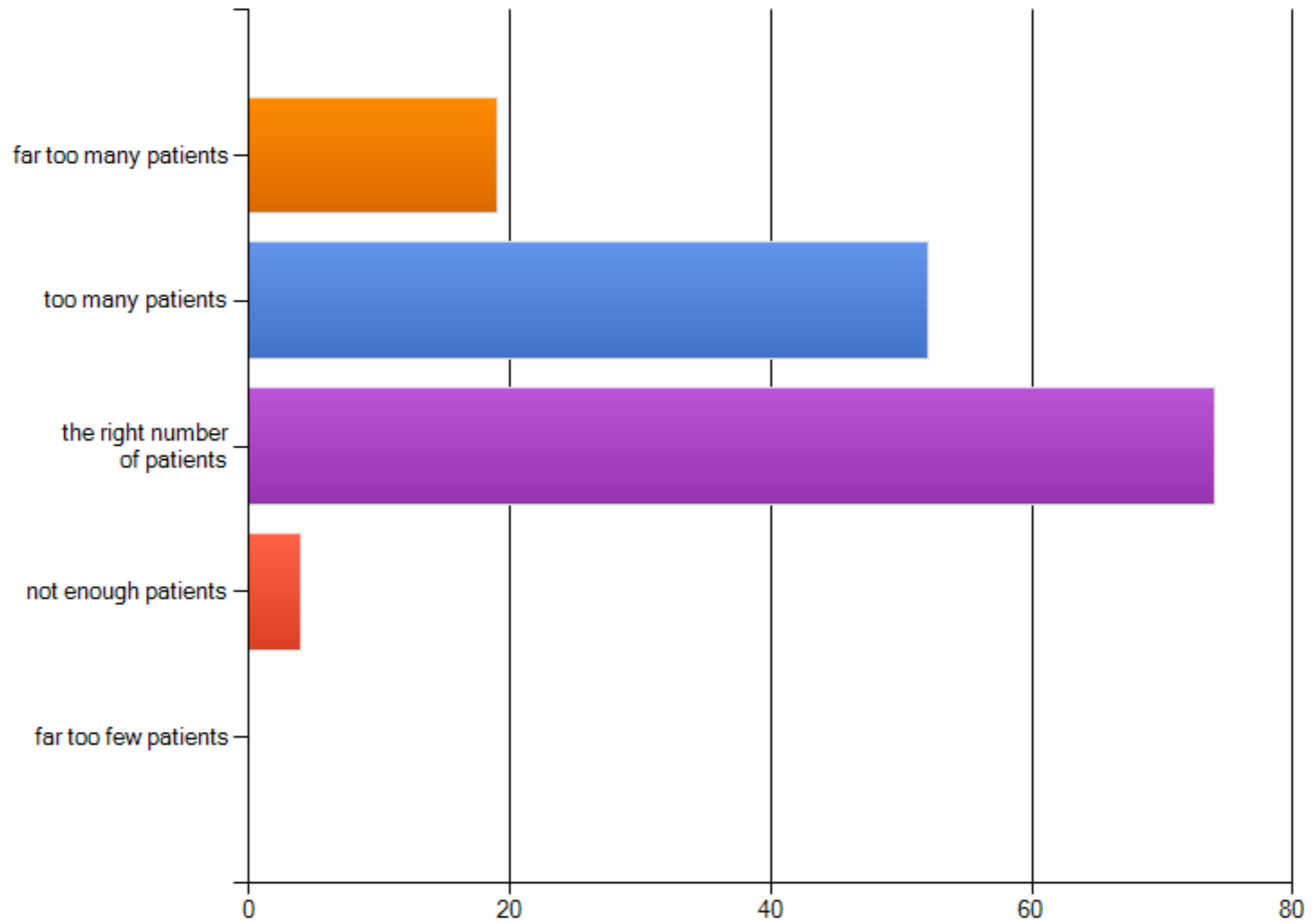

What is your job title?

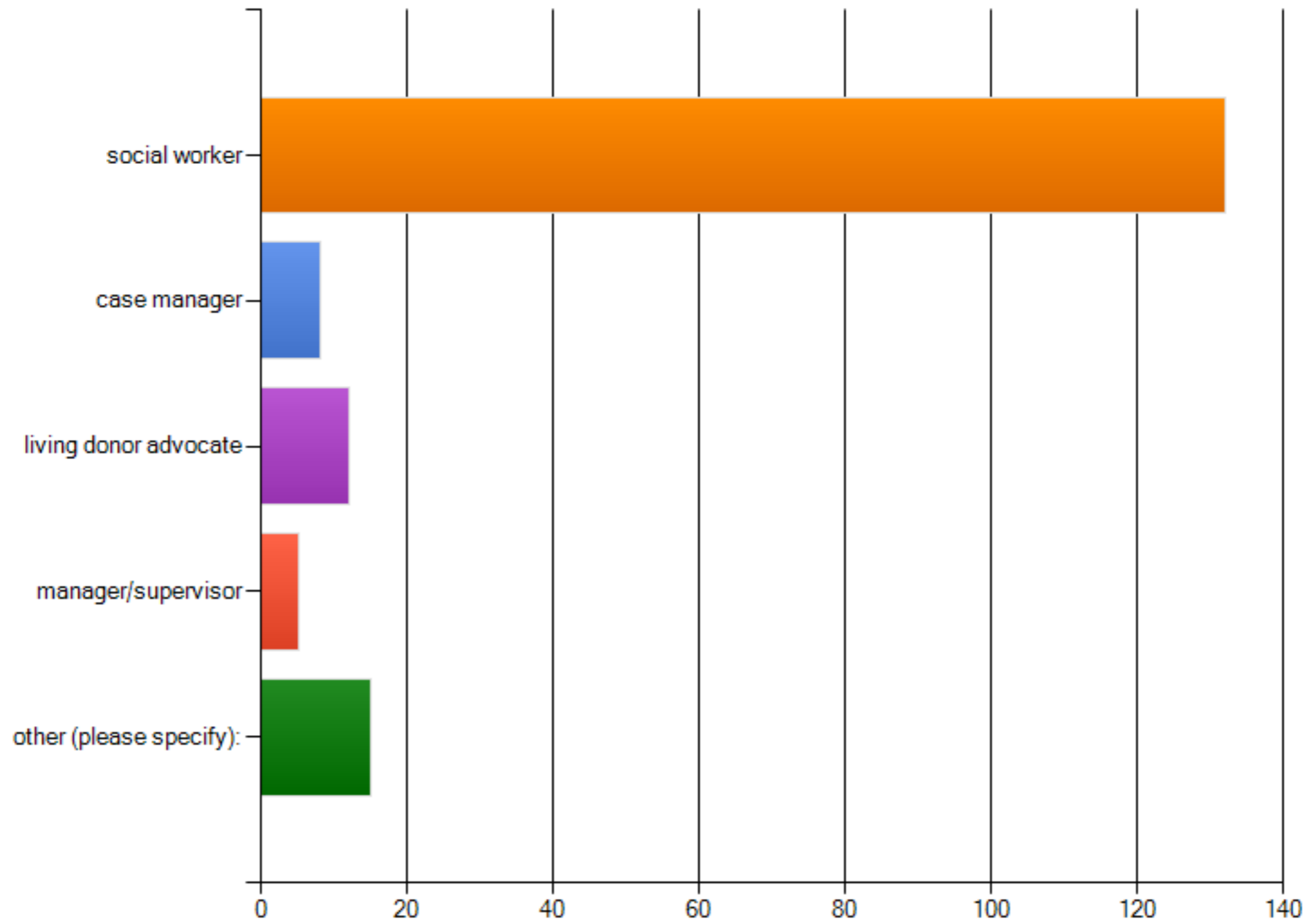

Which tasks are part of your job?

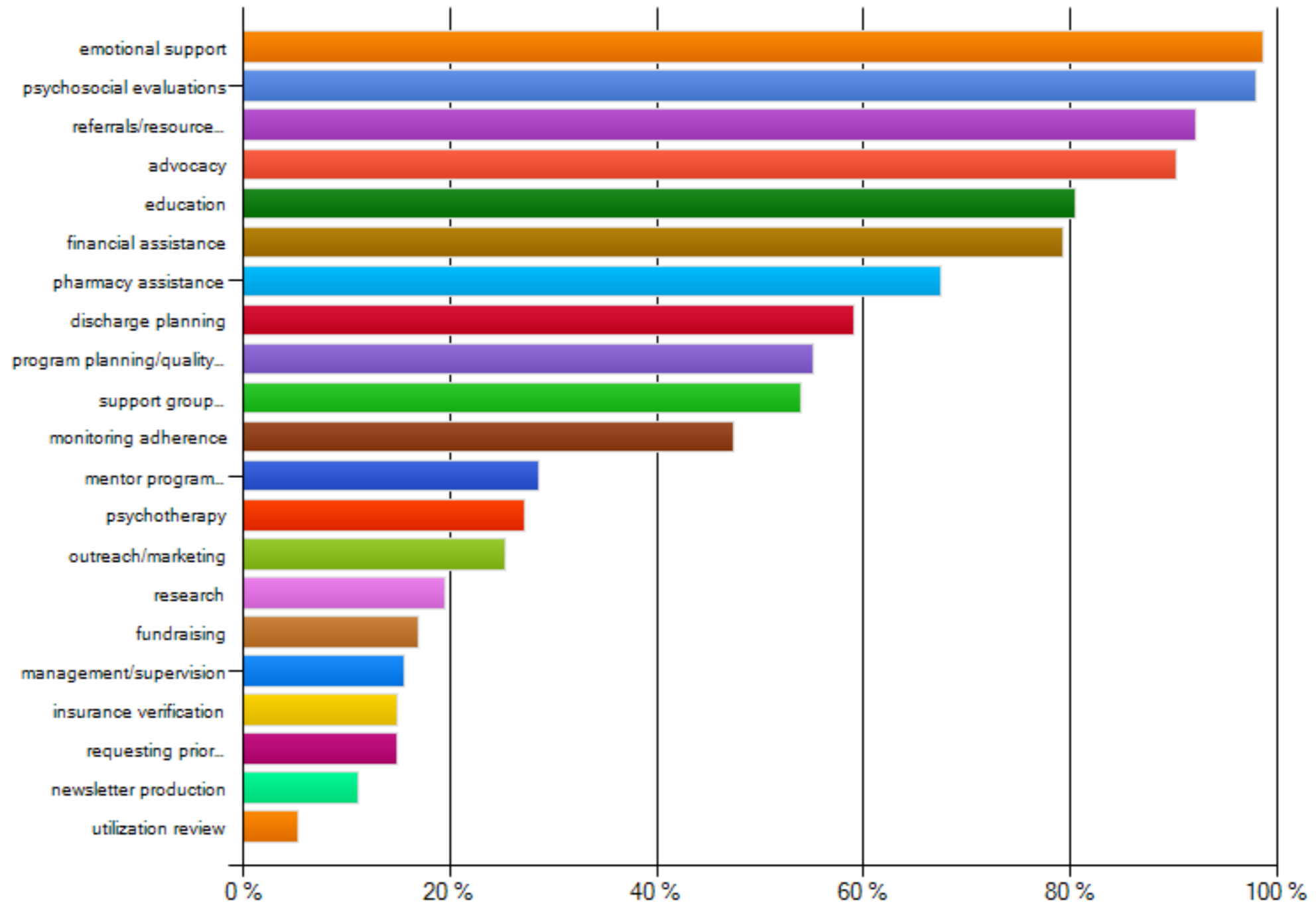

Please indicate all of the following patients for whom you do discharge planning.

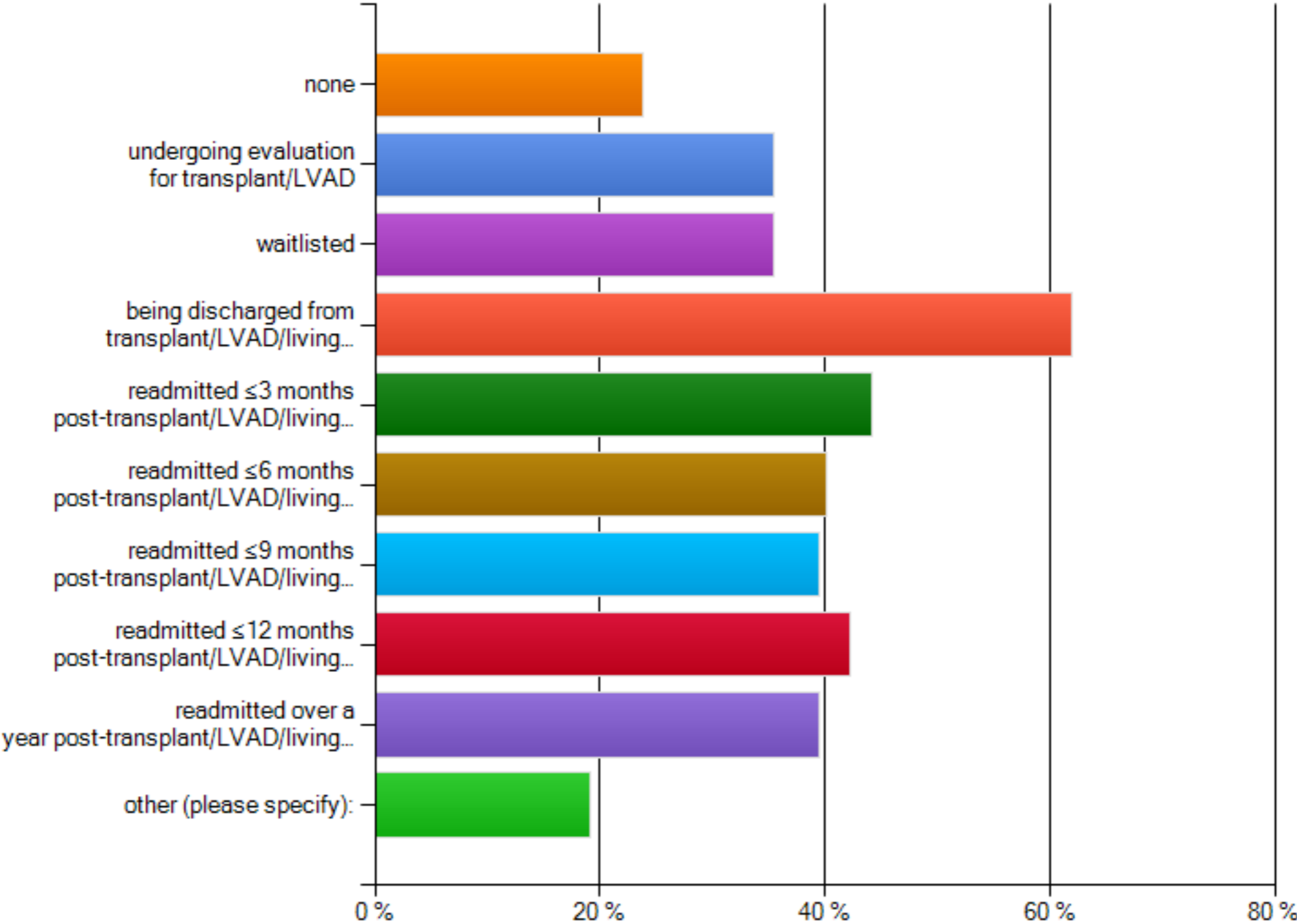

What discharge planning tasks do you do?

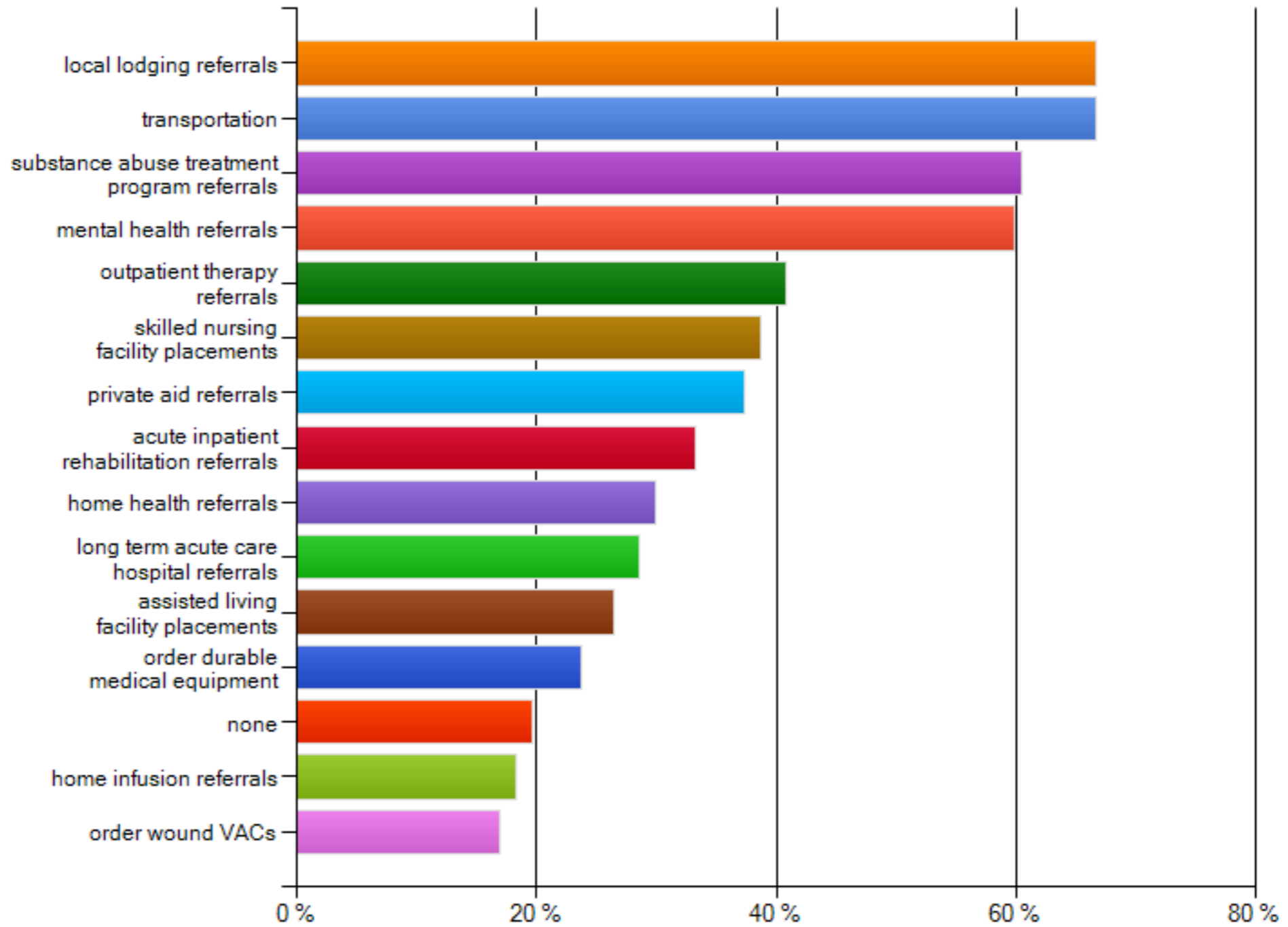

Which choice best describes your current work in transplant?

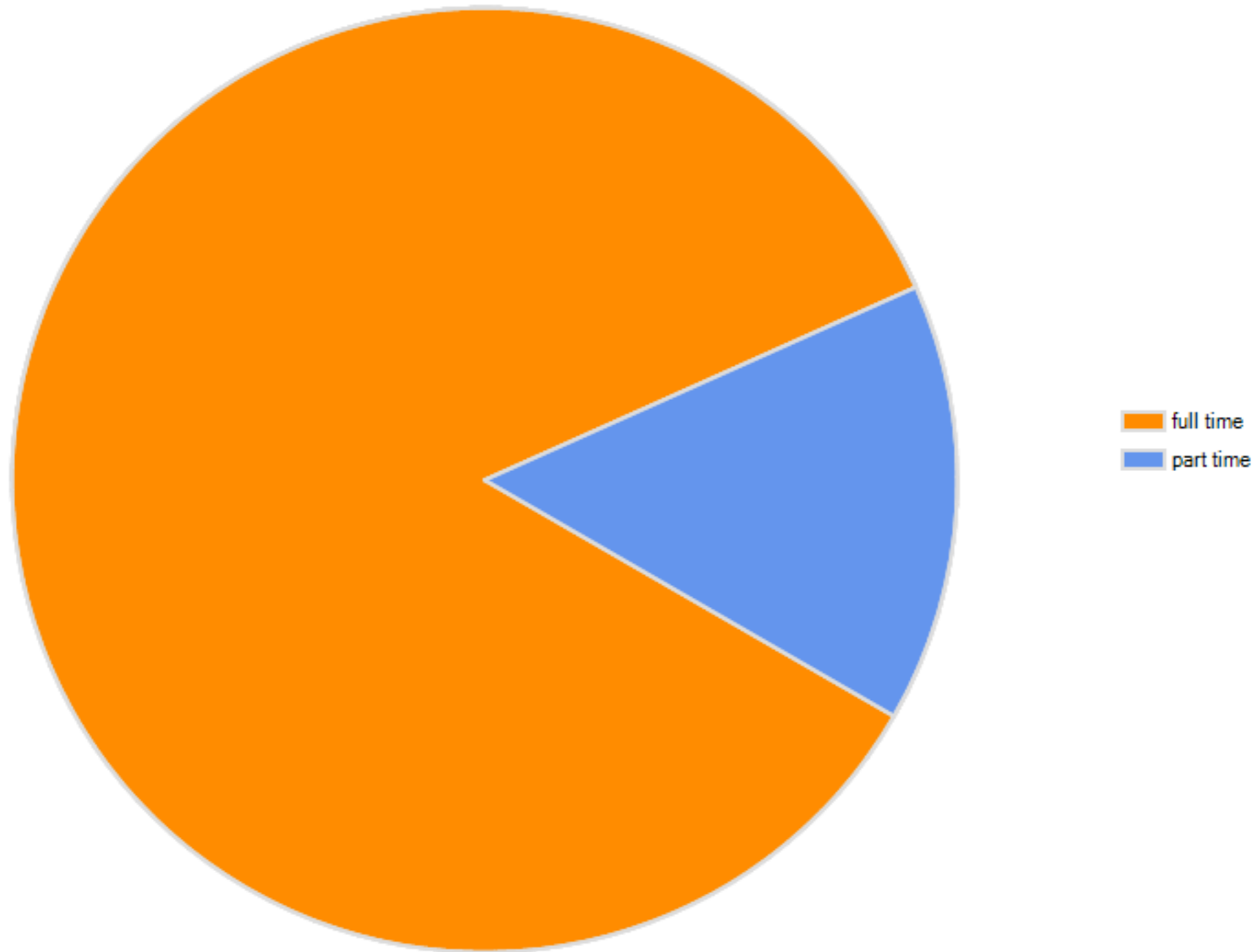

What department(s) pay your salary?

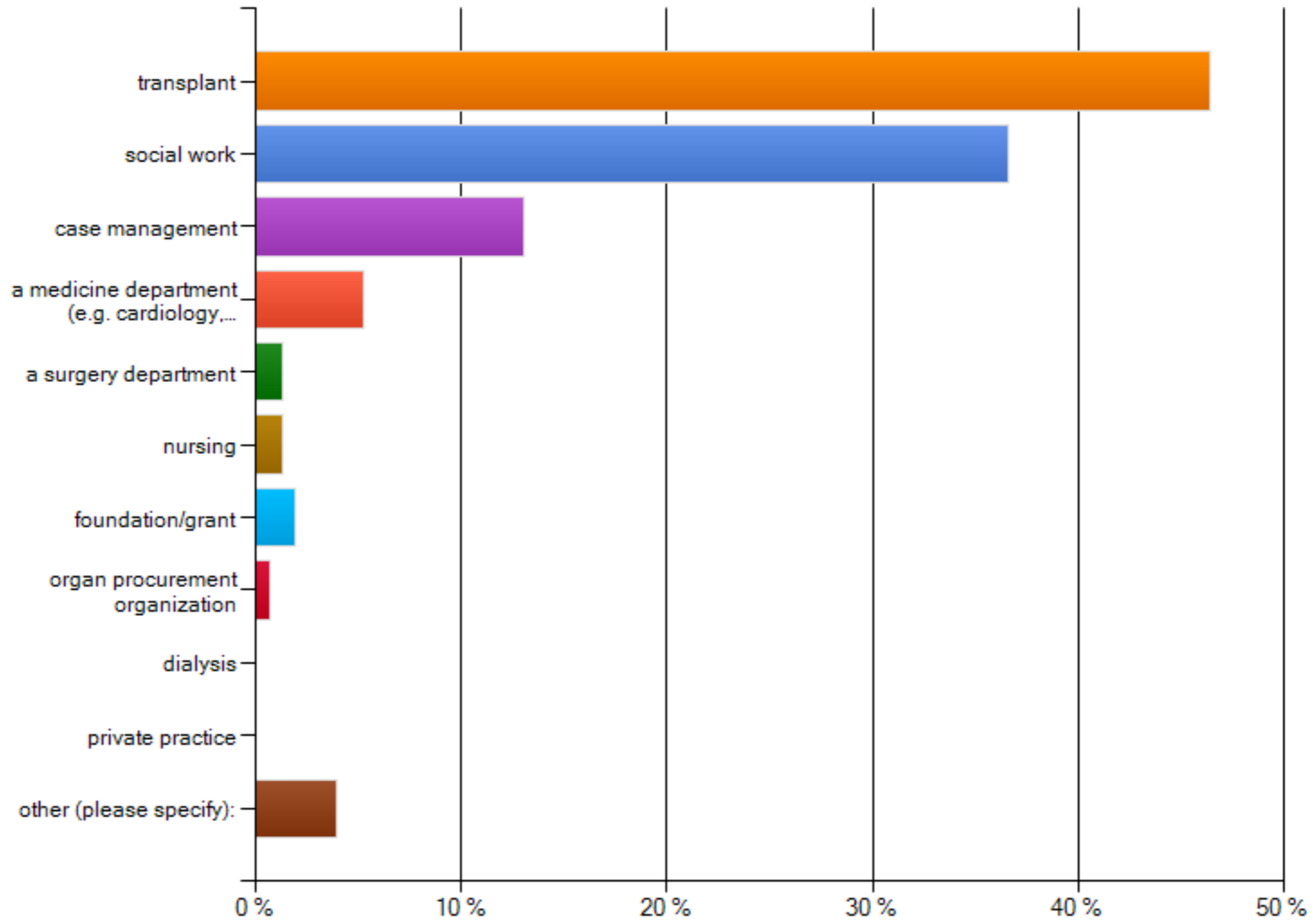

Please check which STSW-related expenses your employer will pay/reimburse in full:

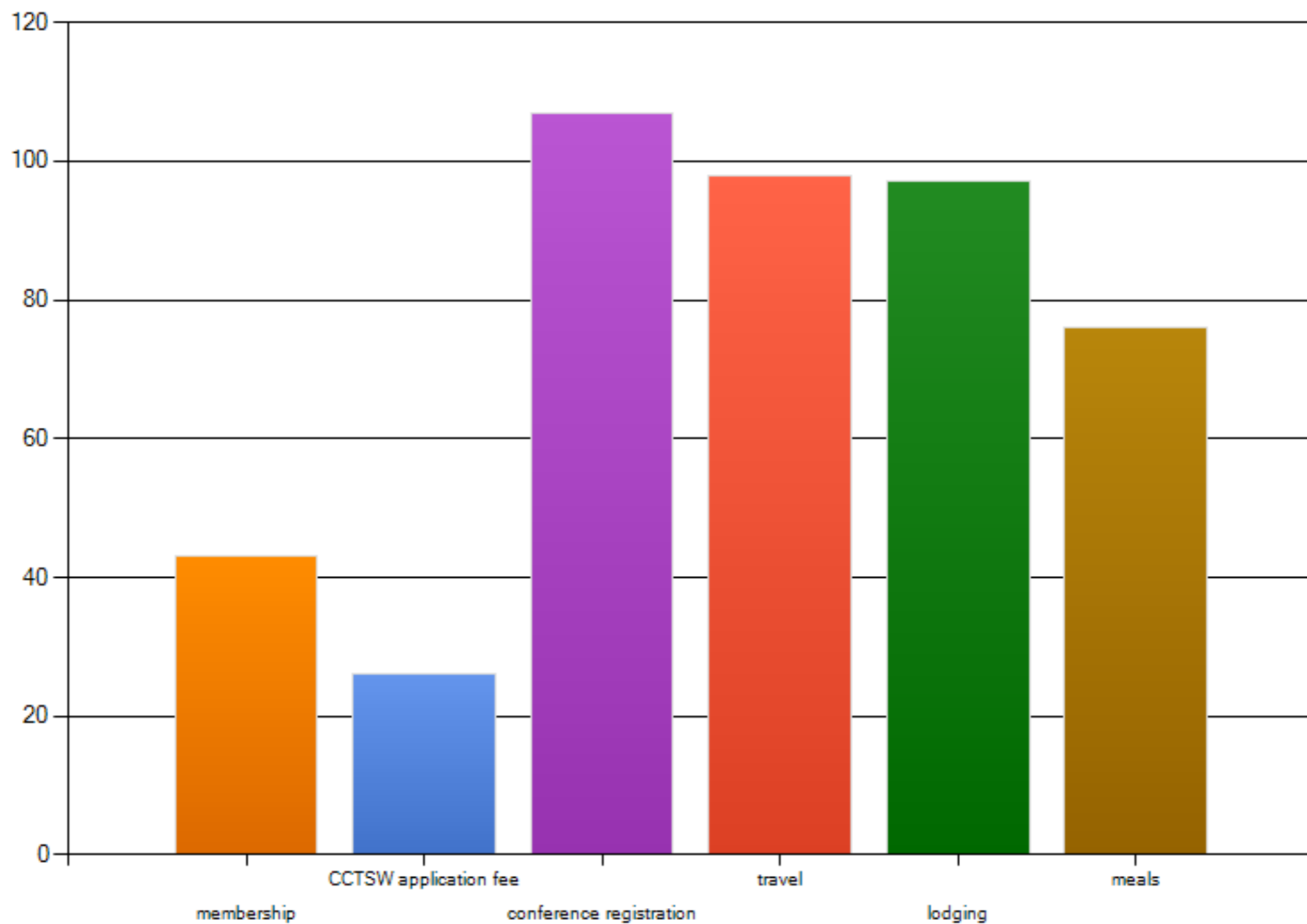

What is your annual salary, in US or Canadian dollars?

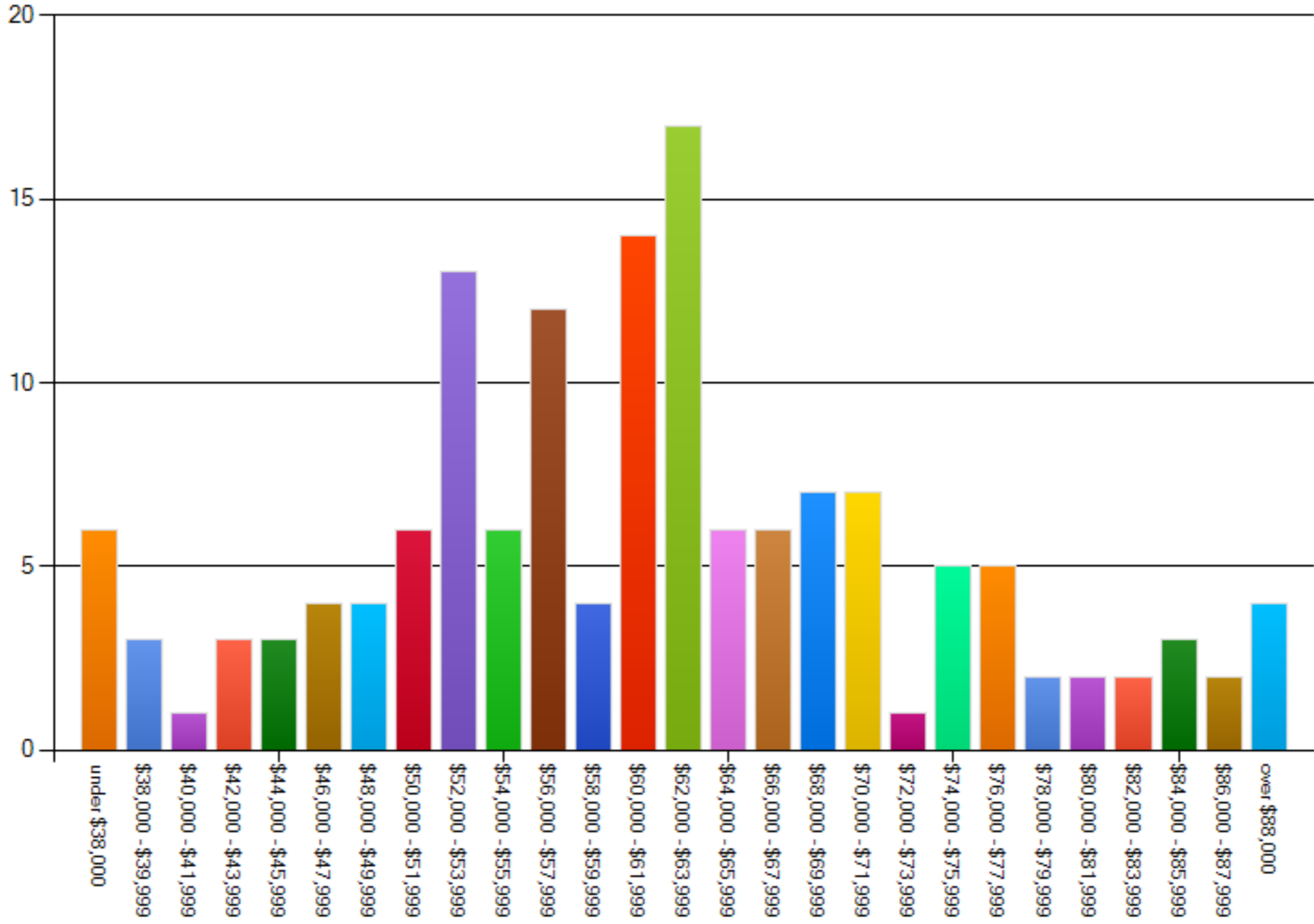

Salaries - Canada

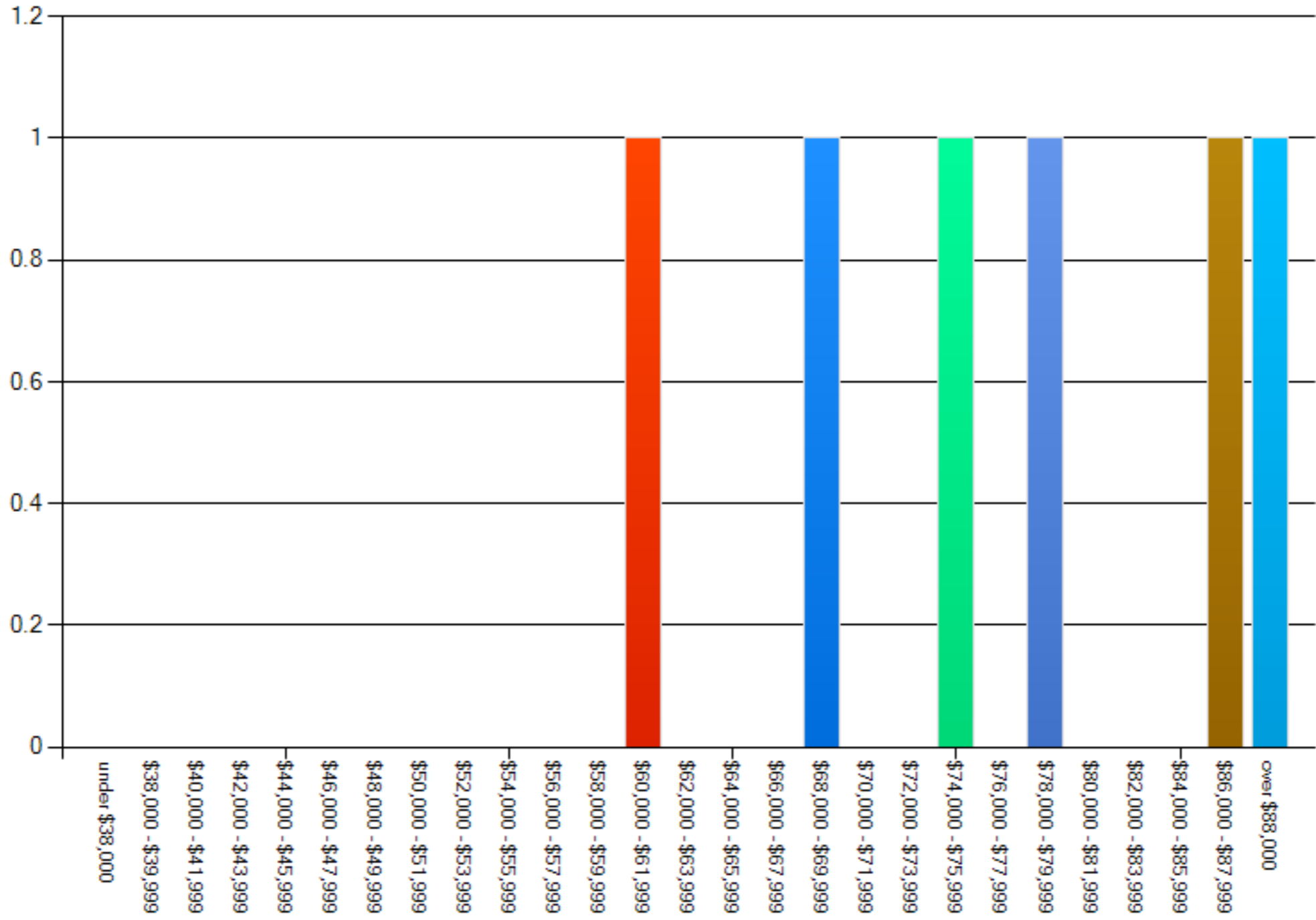

Salaries - US Region 1: CT, ME, MA, NH, RI & VT

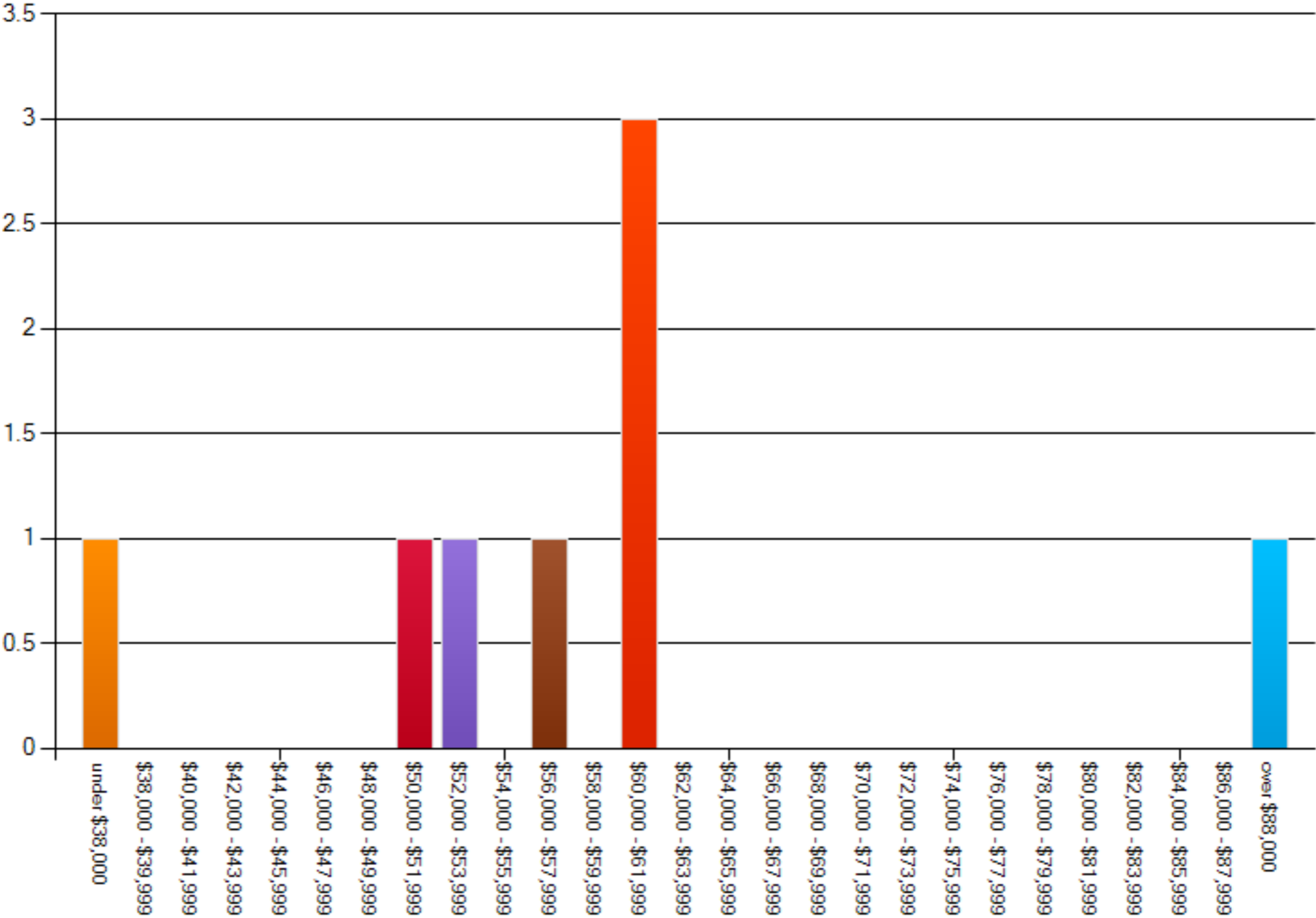

Salaries - US Region 2: DE, DC, MD, NJ, PA, WV

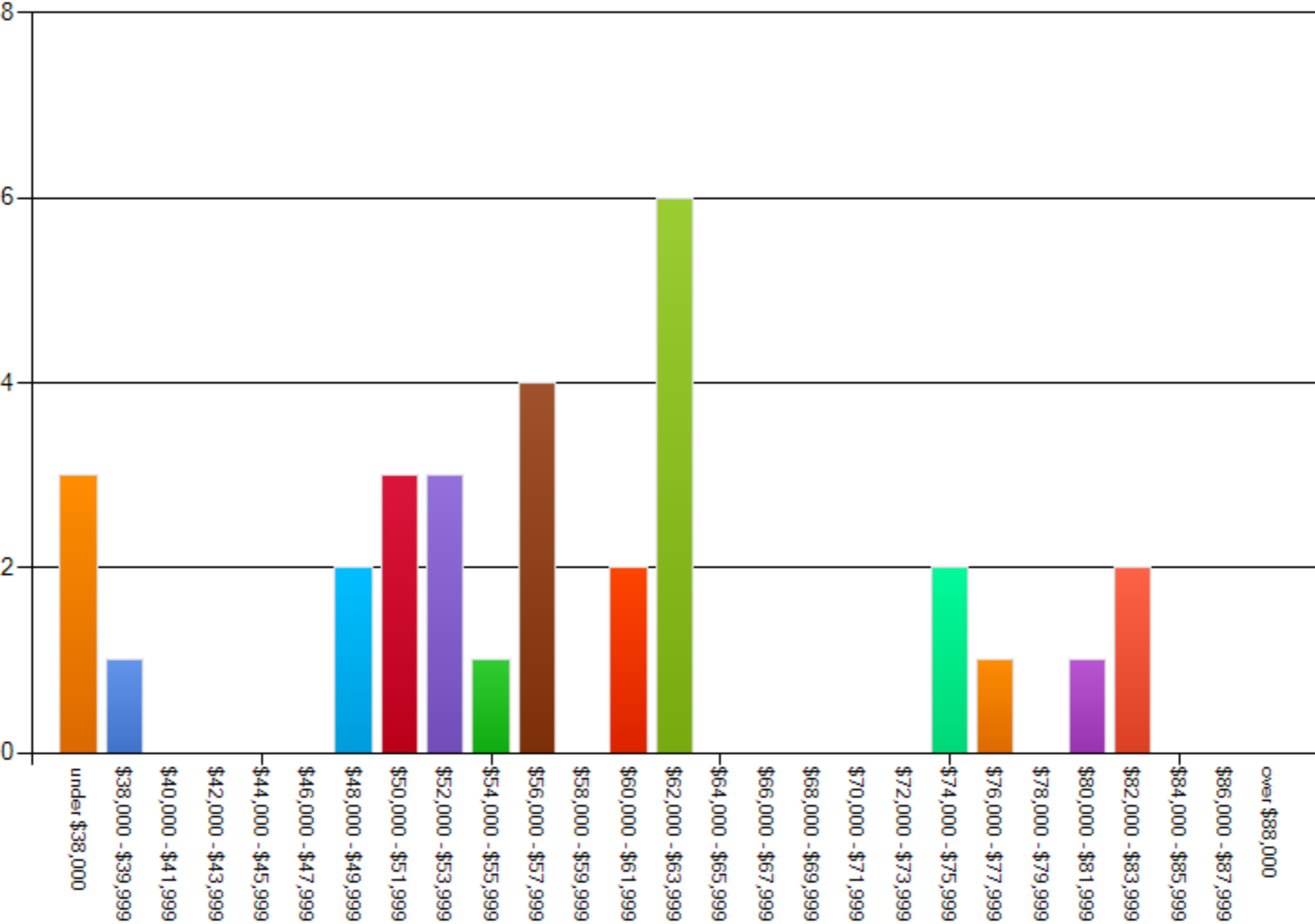

Salaries - US Region 3: AL, AR, FL, GA, LA, MS, PR

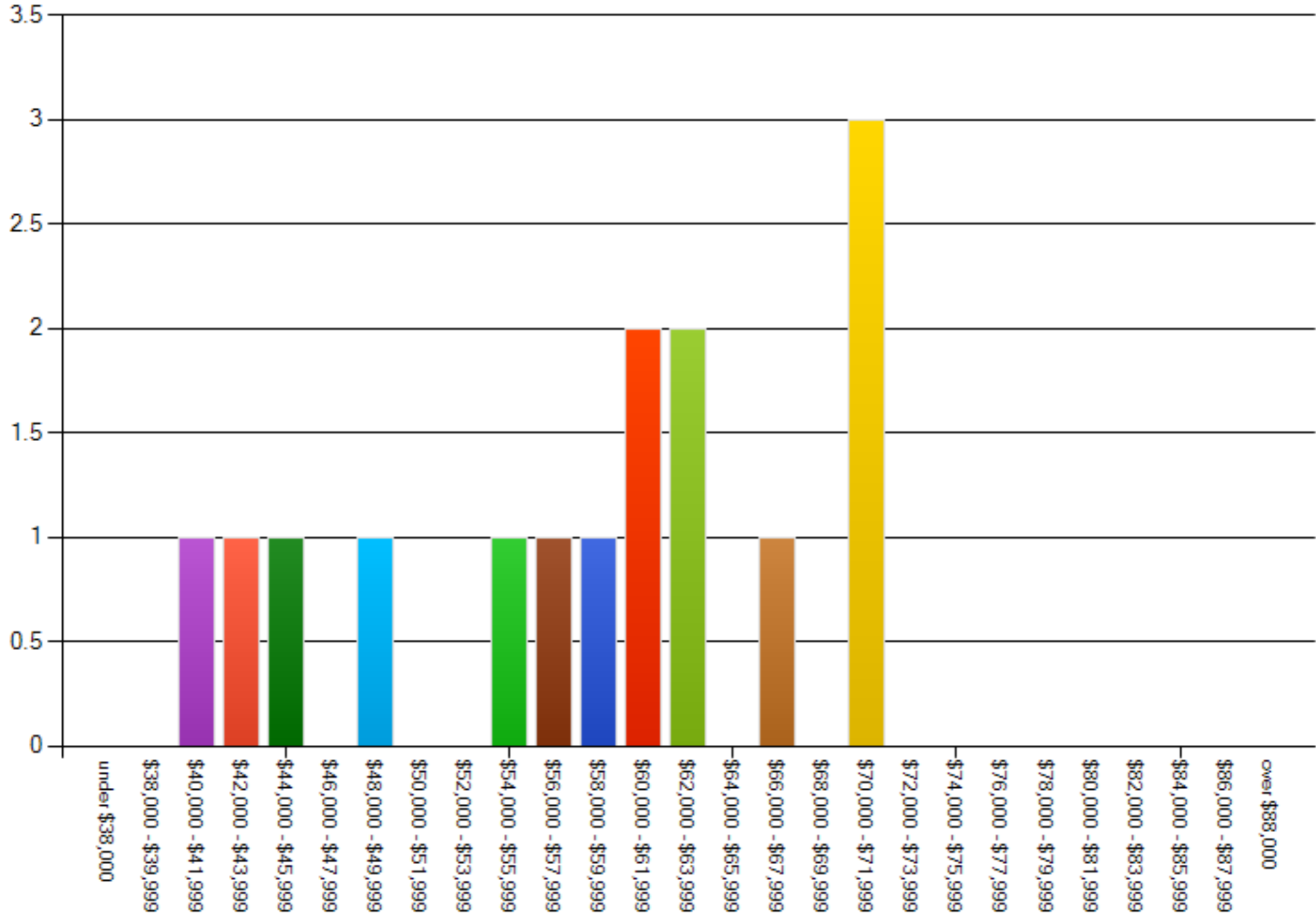

Salaries - US Region 4: OK, TX

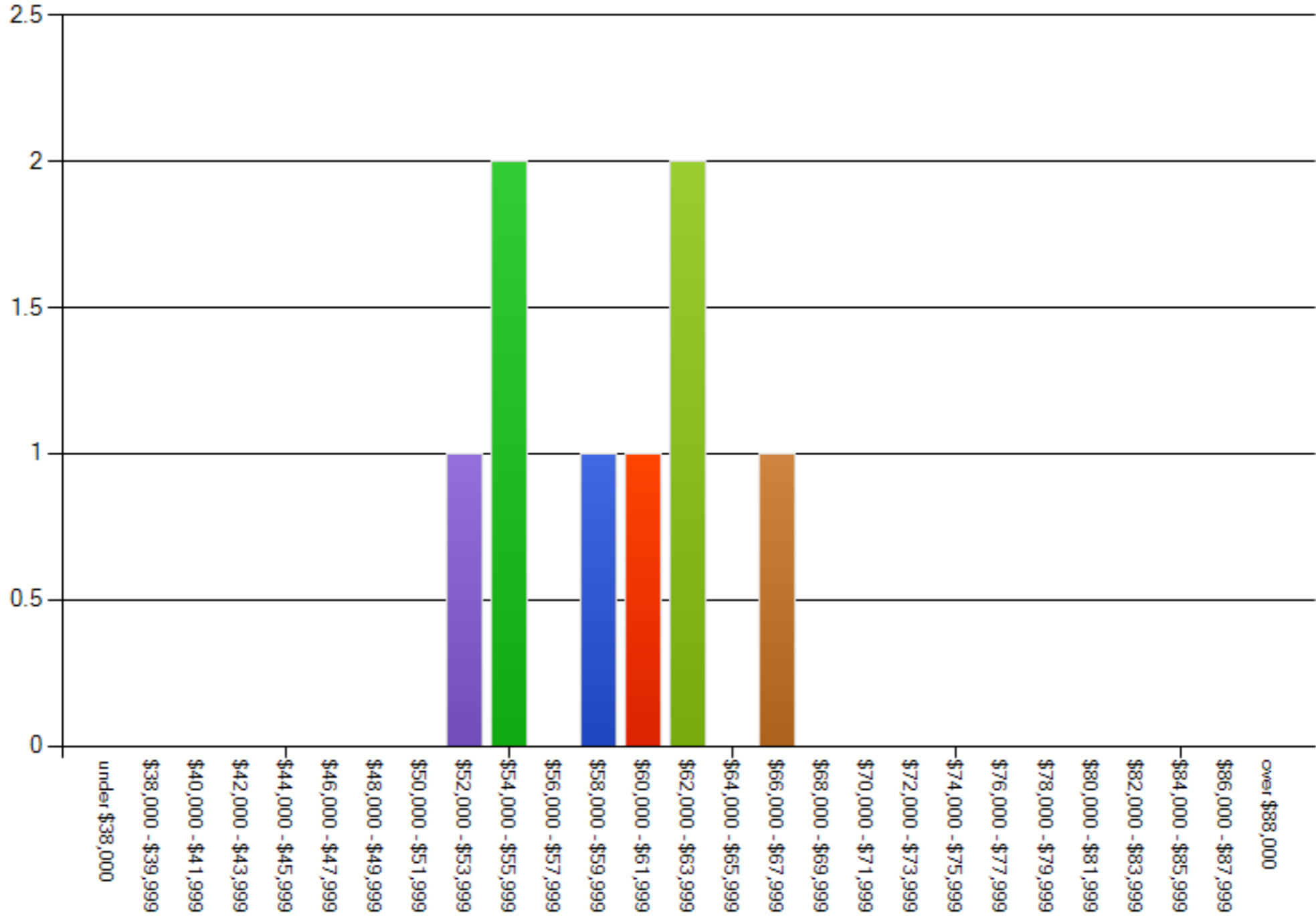

Salaries - US Region 5: AZ, CA, NV, NM, UT

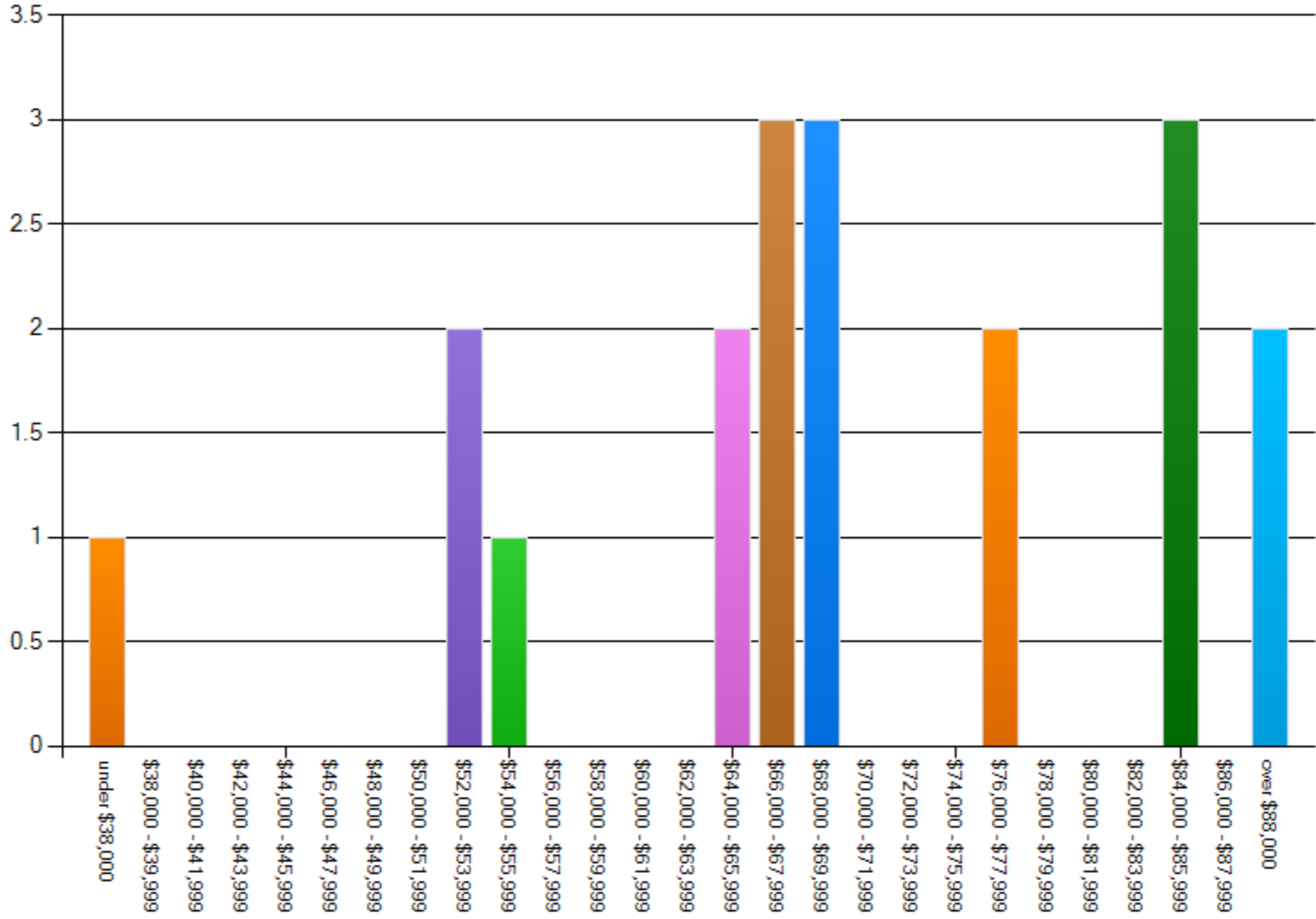

Salaries - US Region 6: AL, HI, ID, MT, OR, WA

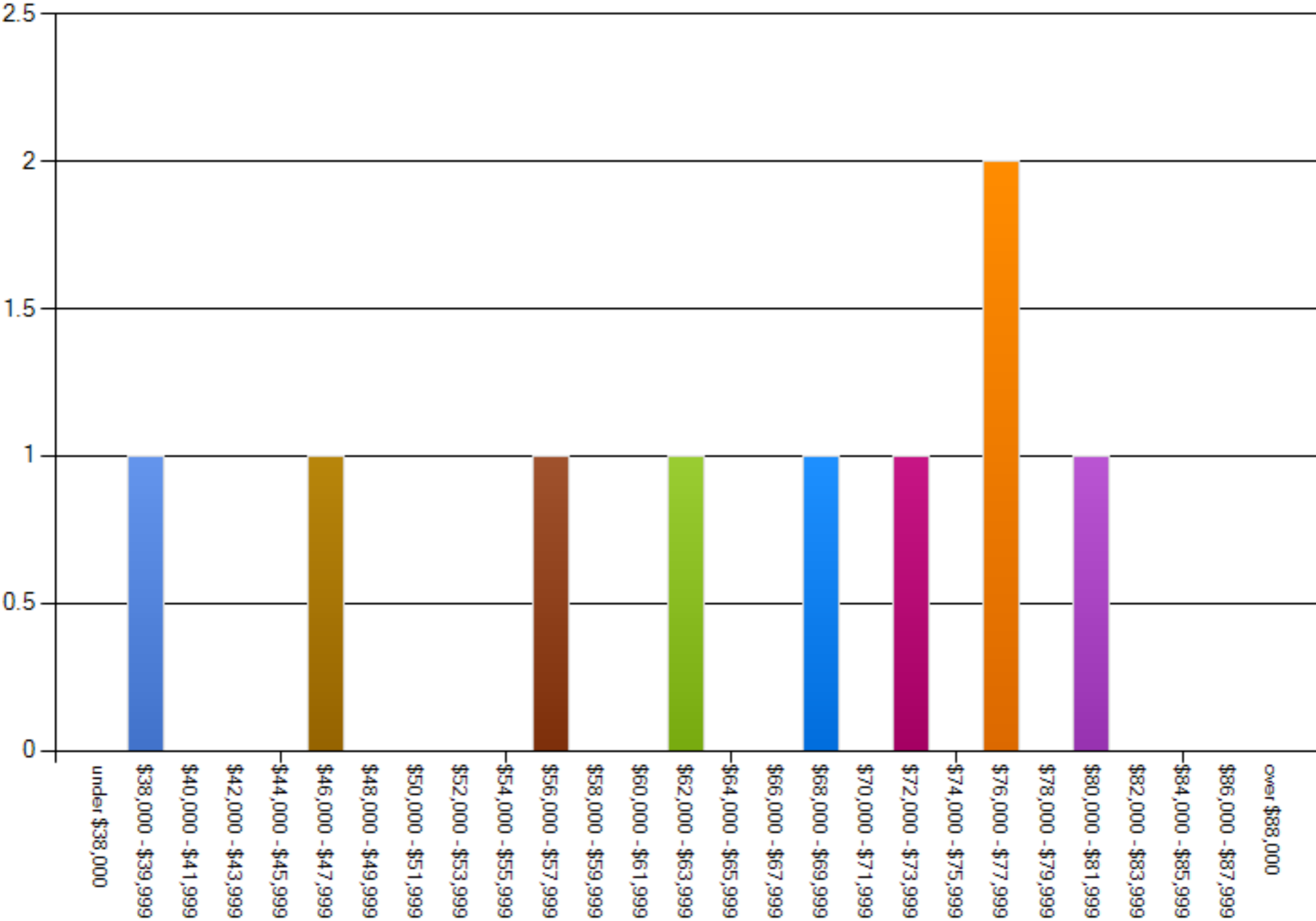

Salaries - US Region 7: IL, MN, ND, SD, WI

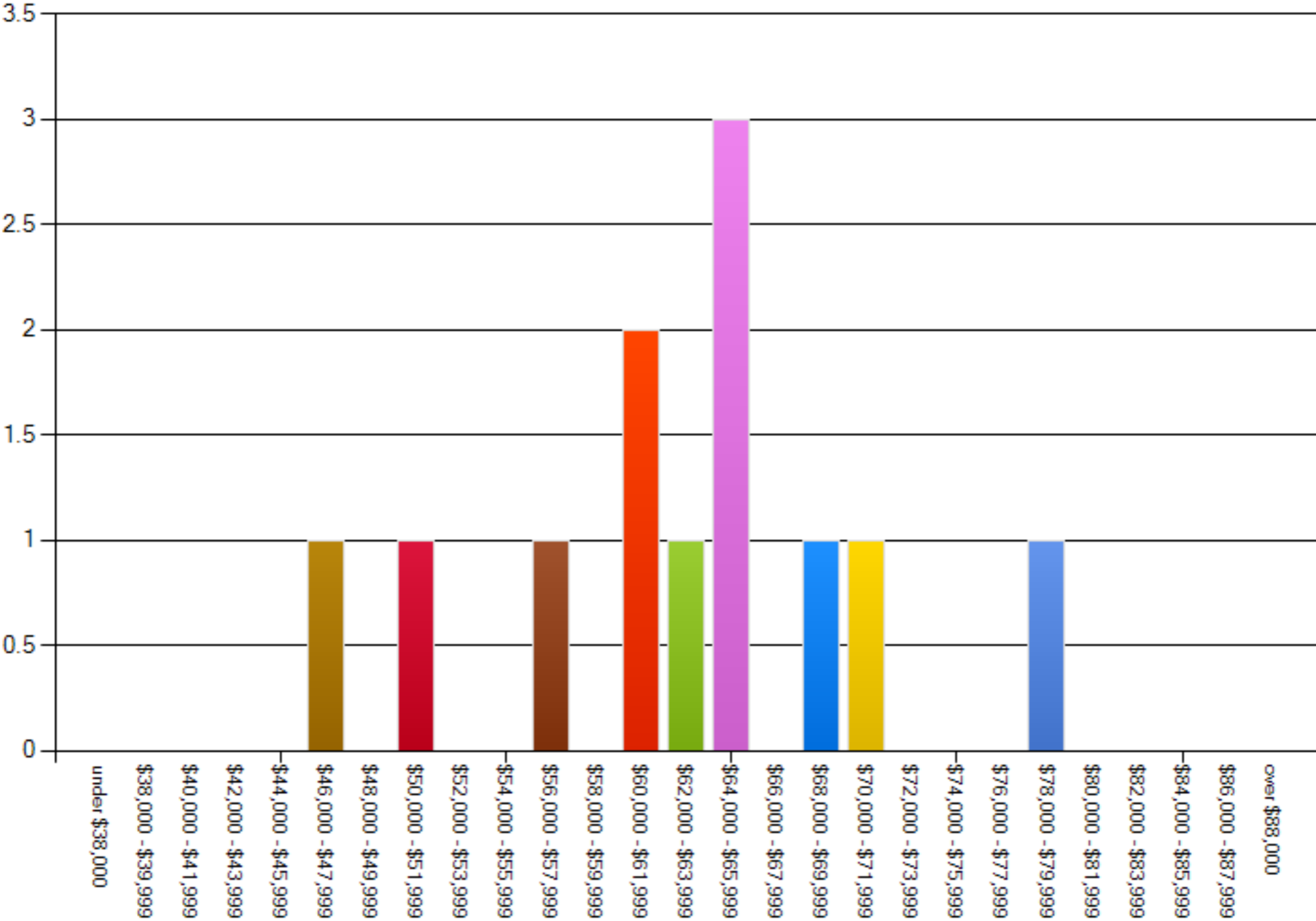

Salaries - US Region 8: CO, IA, KS, MO, NE, WY

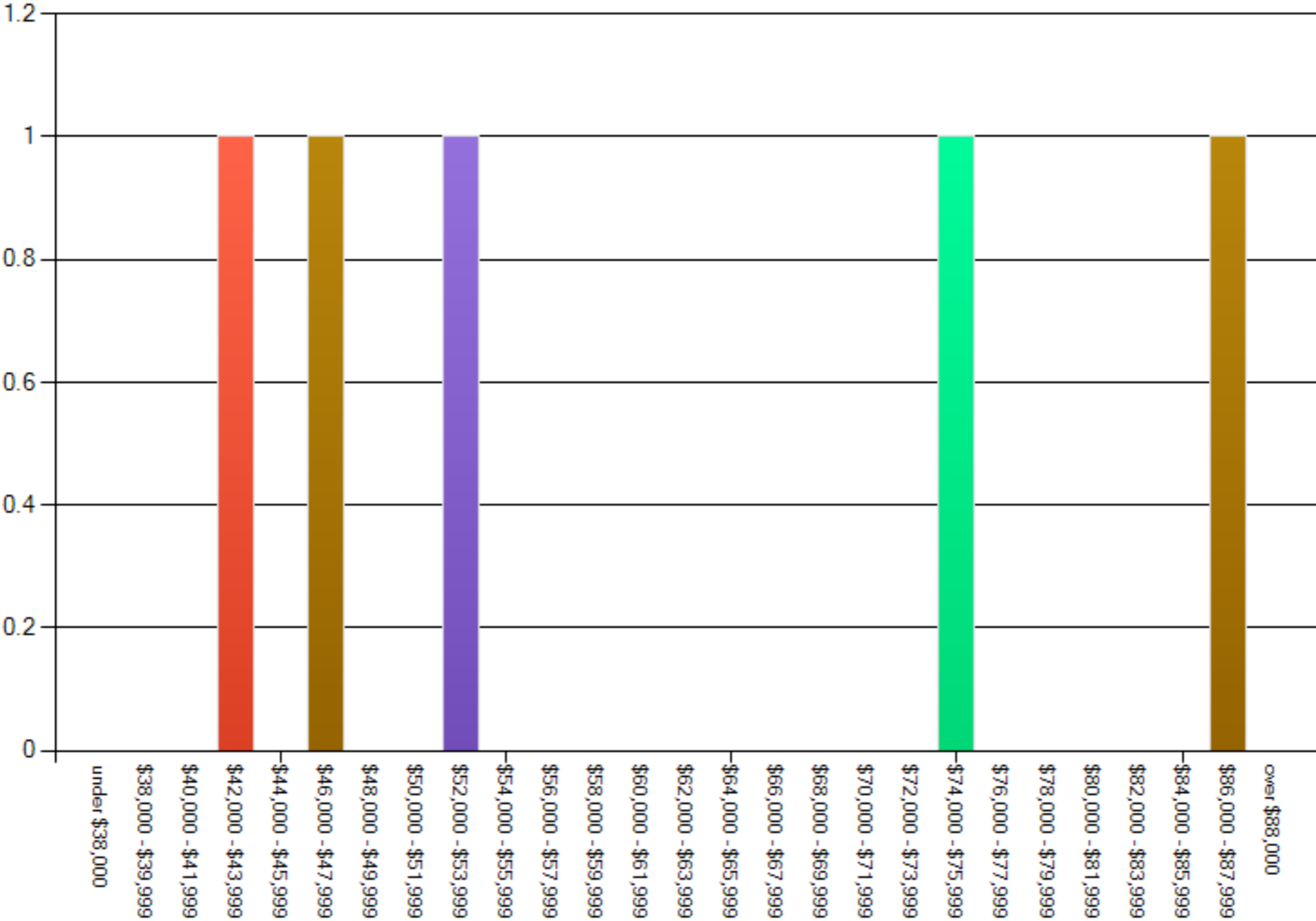

Salaries - US Region 10: IN, MI, OH

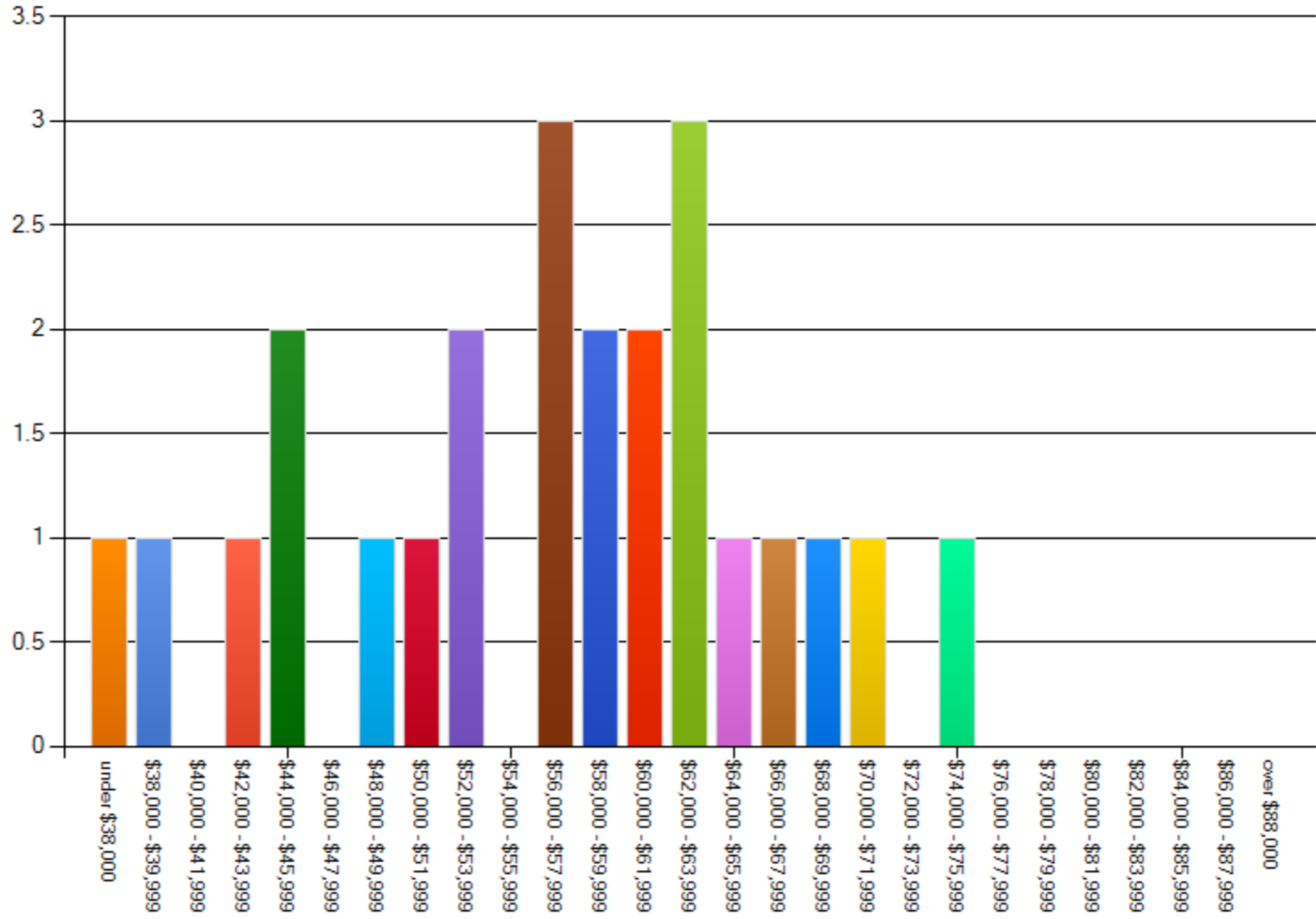

Salaries - US Region 11: KY, NC, SC, TN, VA

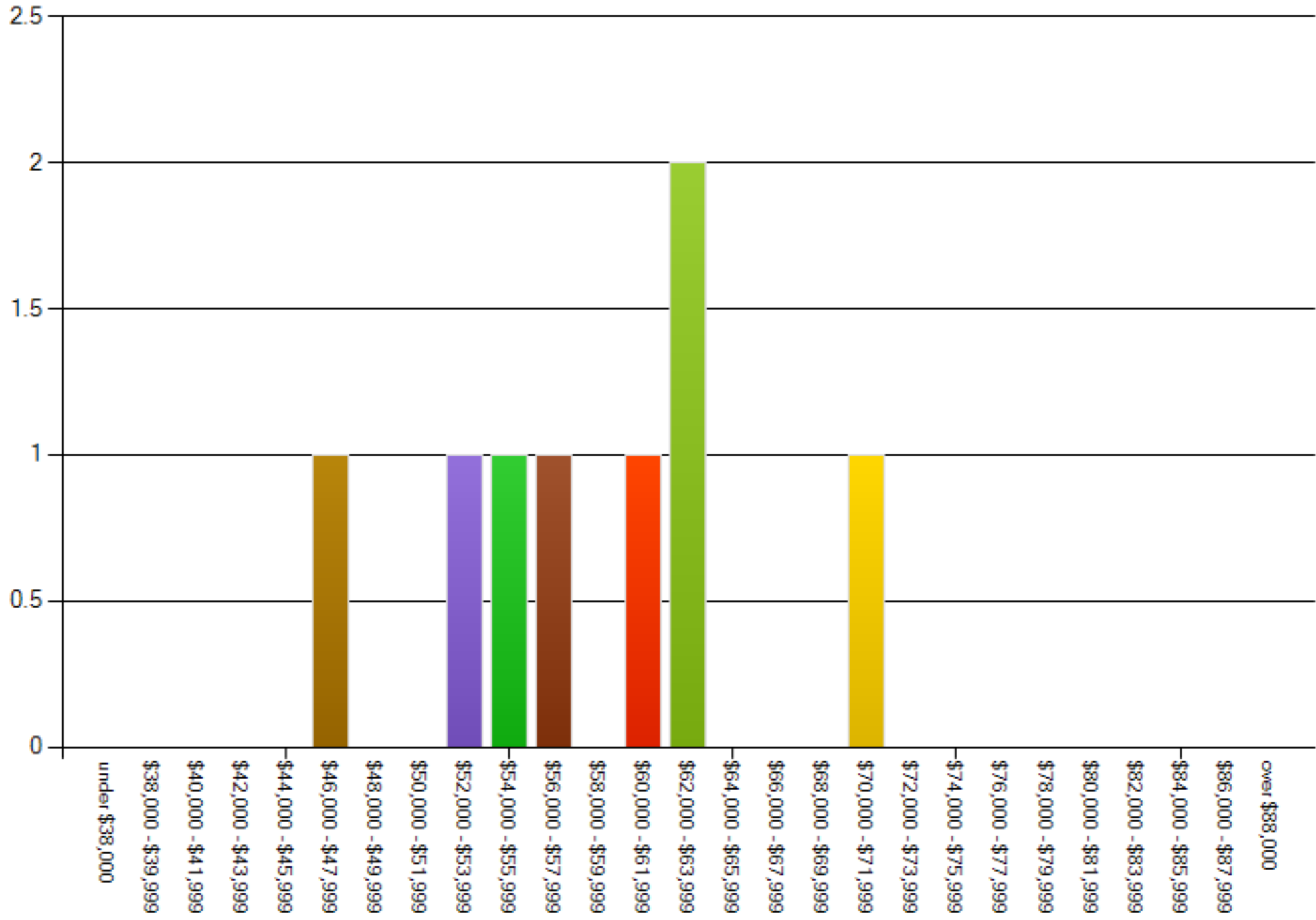

Salary by years employed as social worker, 0-2 years

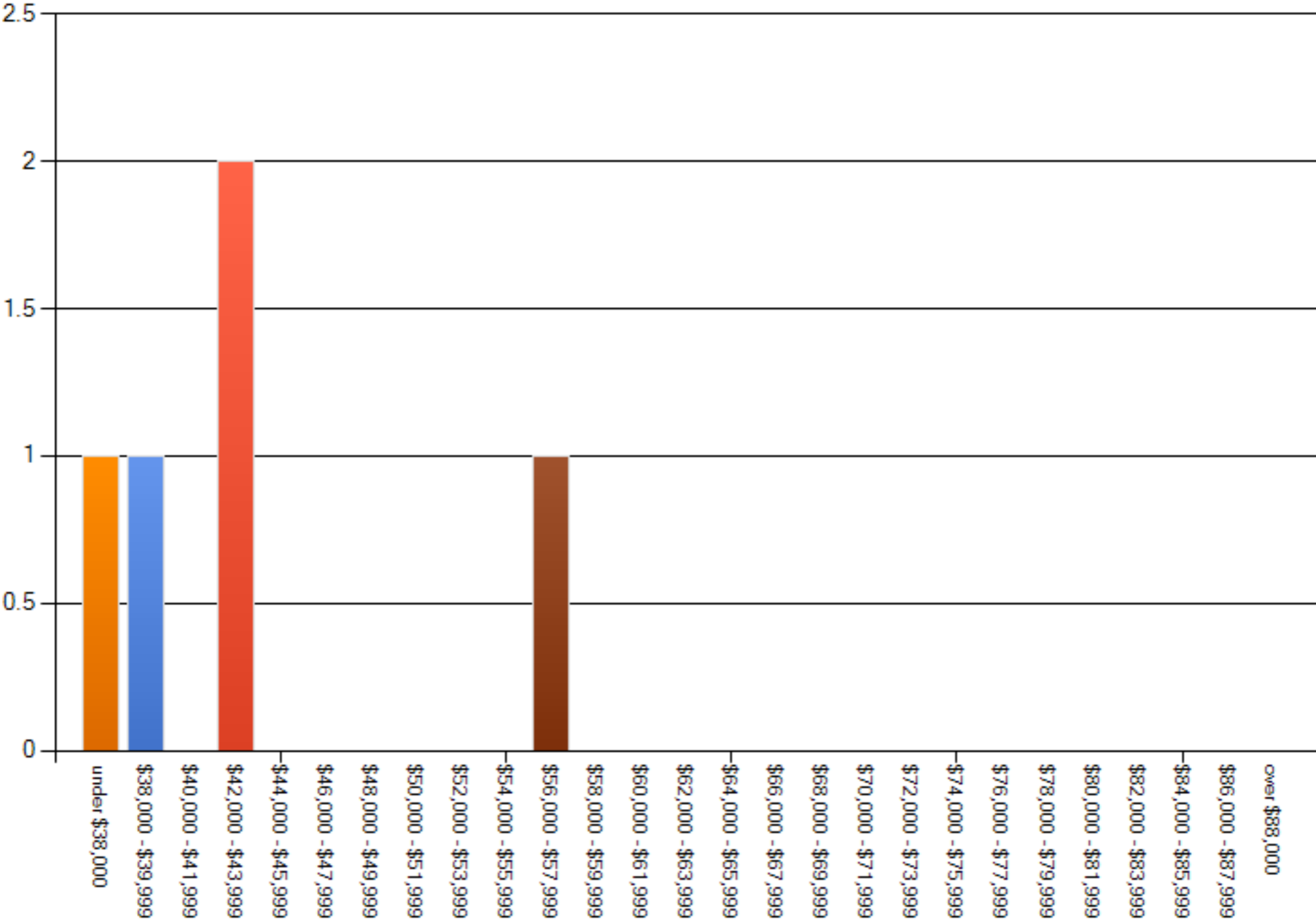

Salary by years employed as social worker, 3-5 years

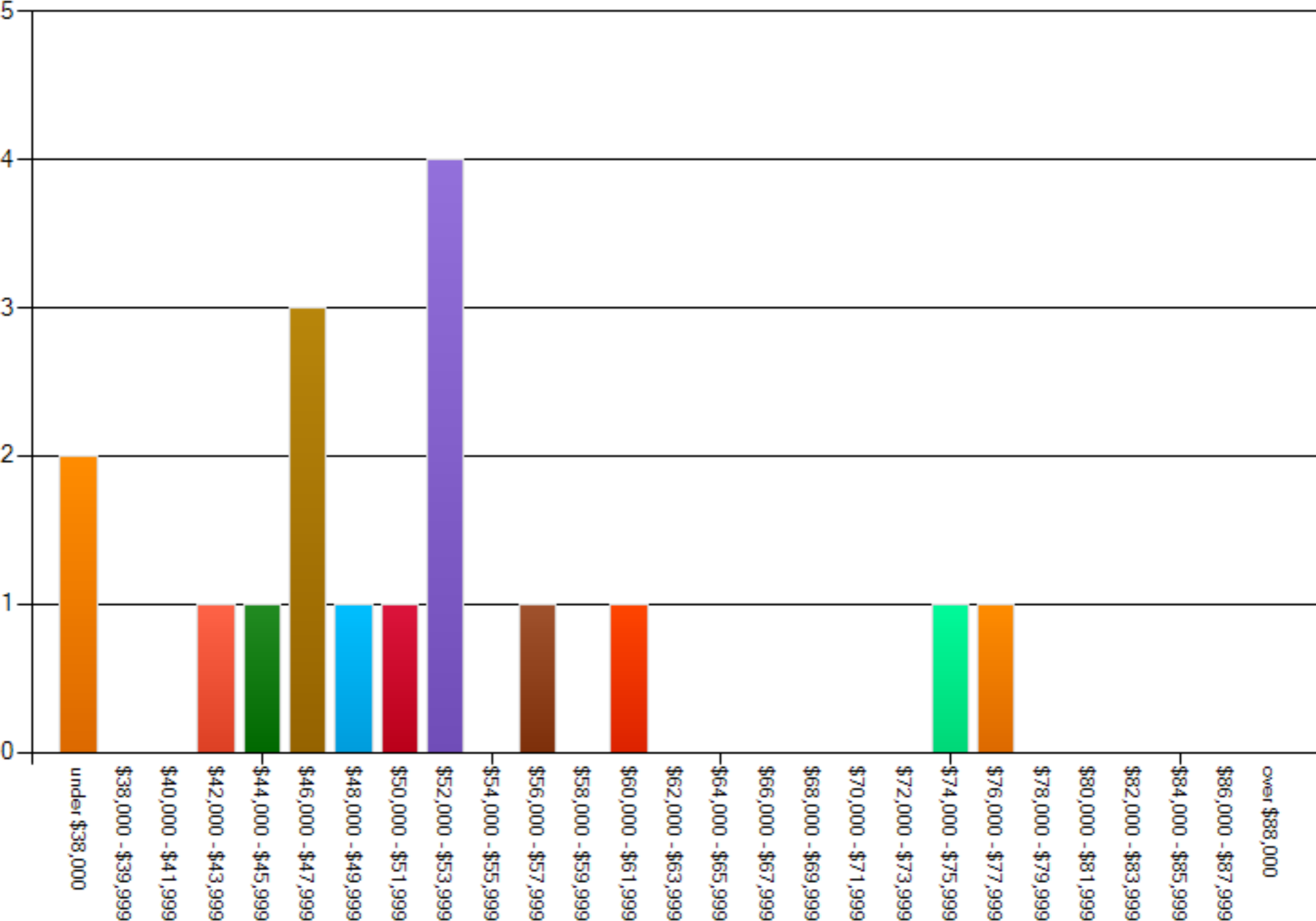

Salary by years employed as social worker, 6-10 years

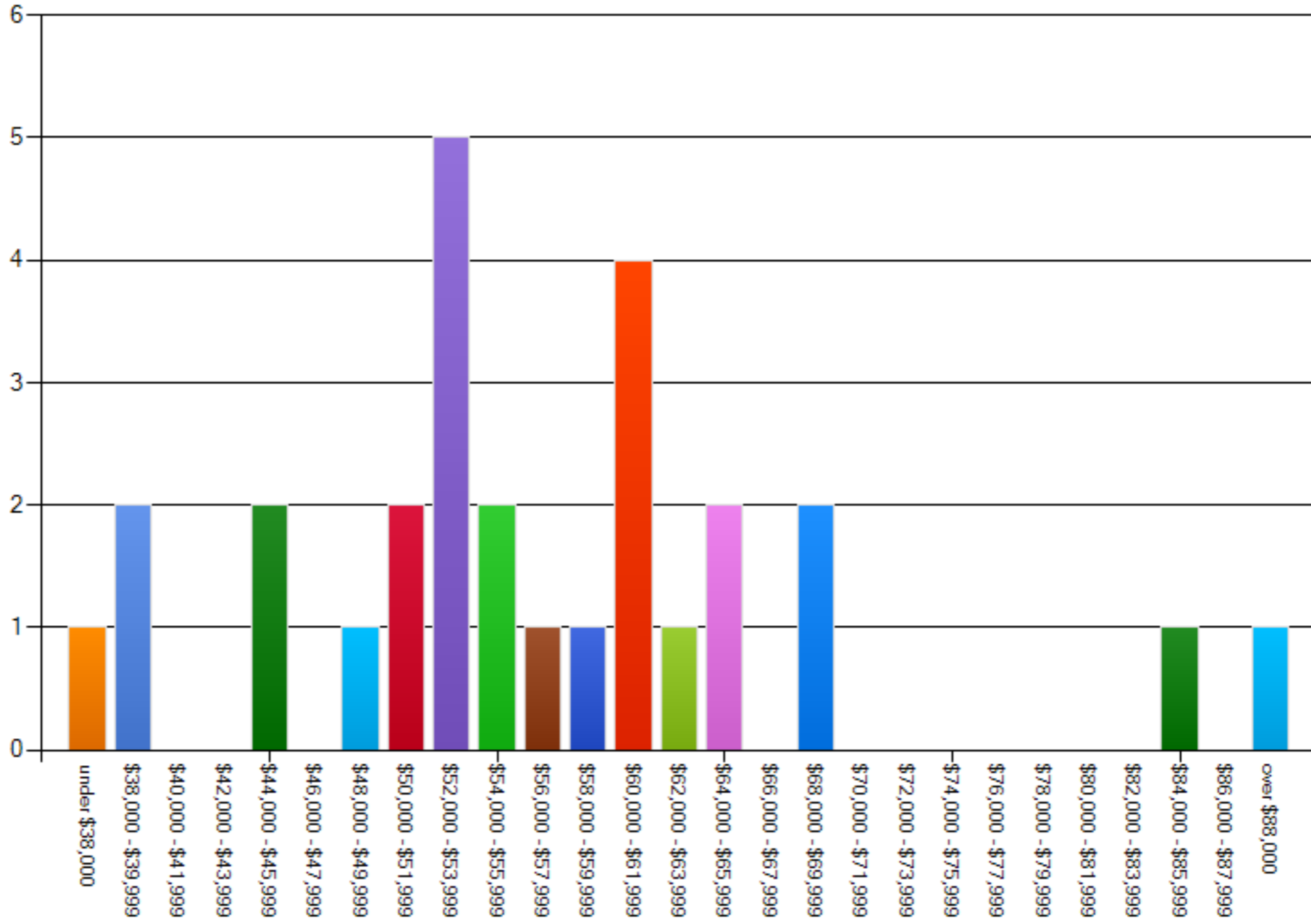

Salary by years employed as social worker, 11-15 years

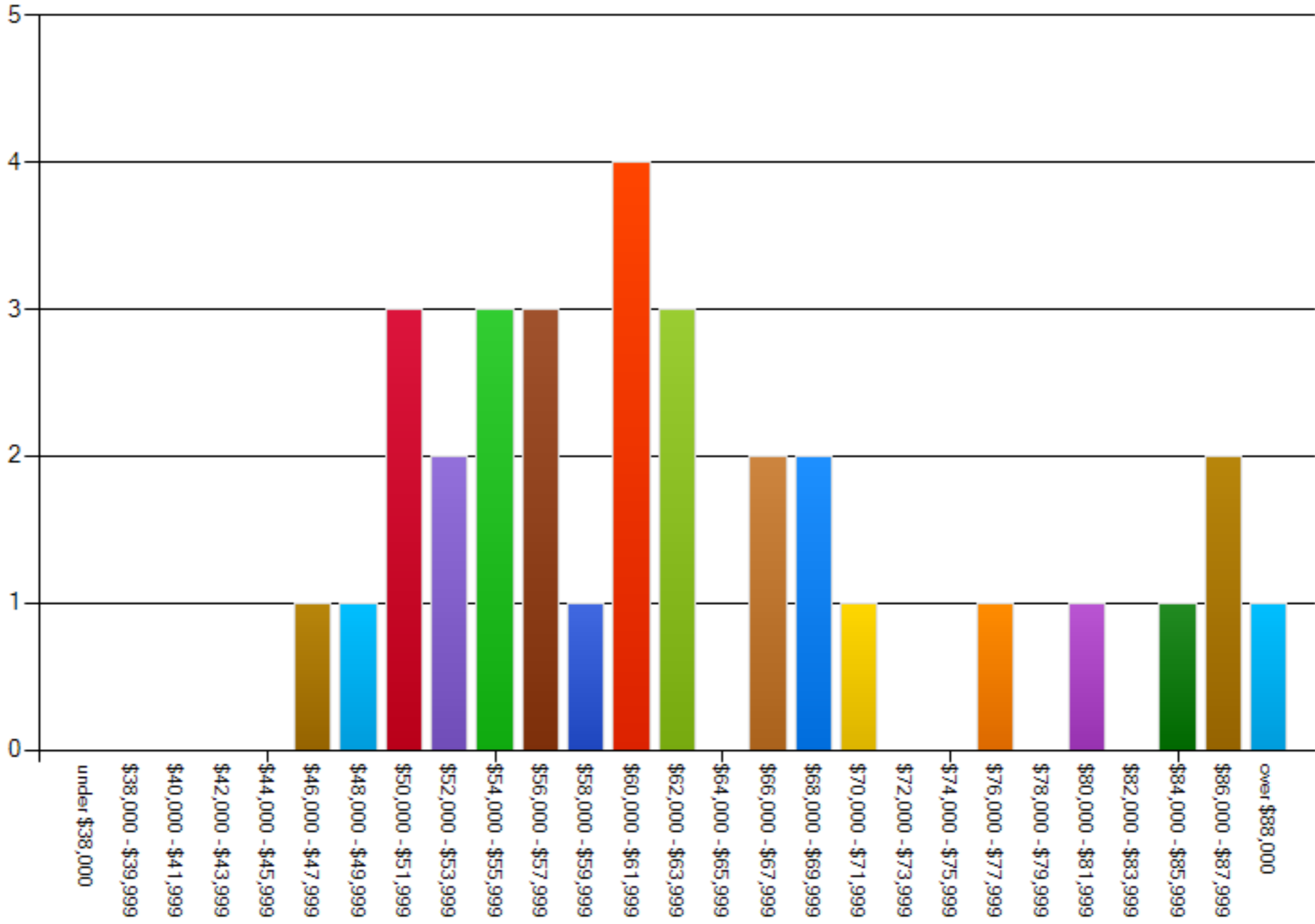

Salary by years employed as social worker, 16-20 years

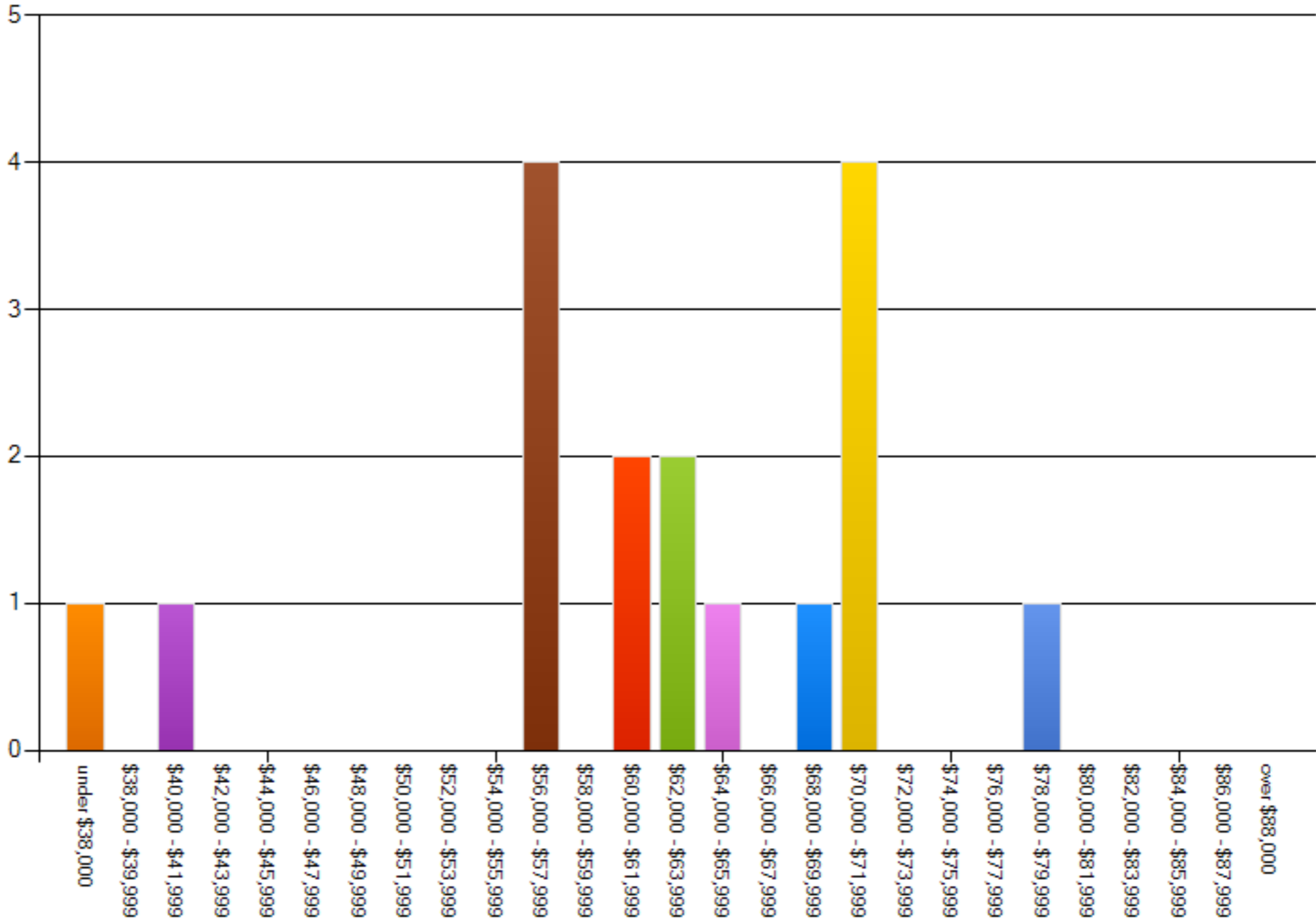

Salary by years employed as social worker, 21-25 years

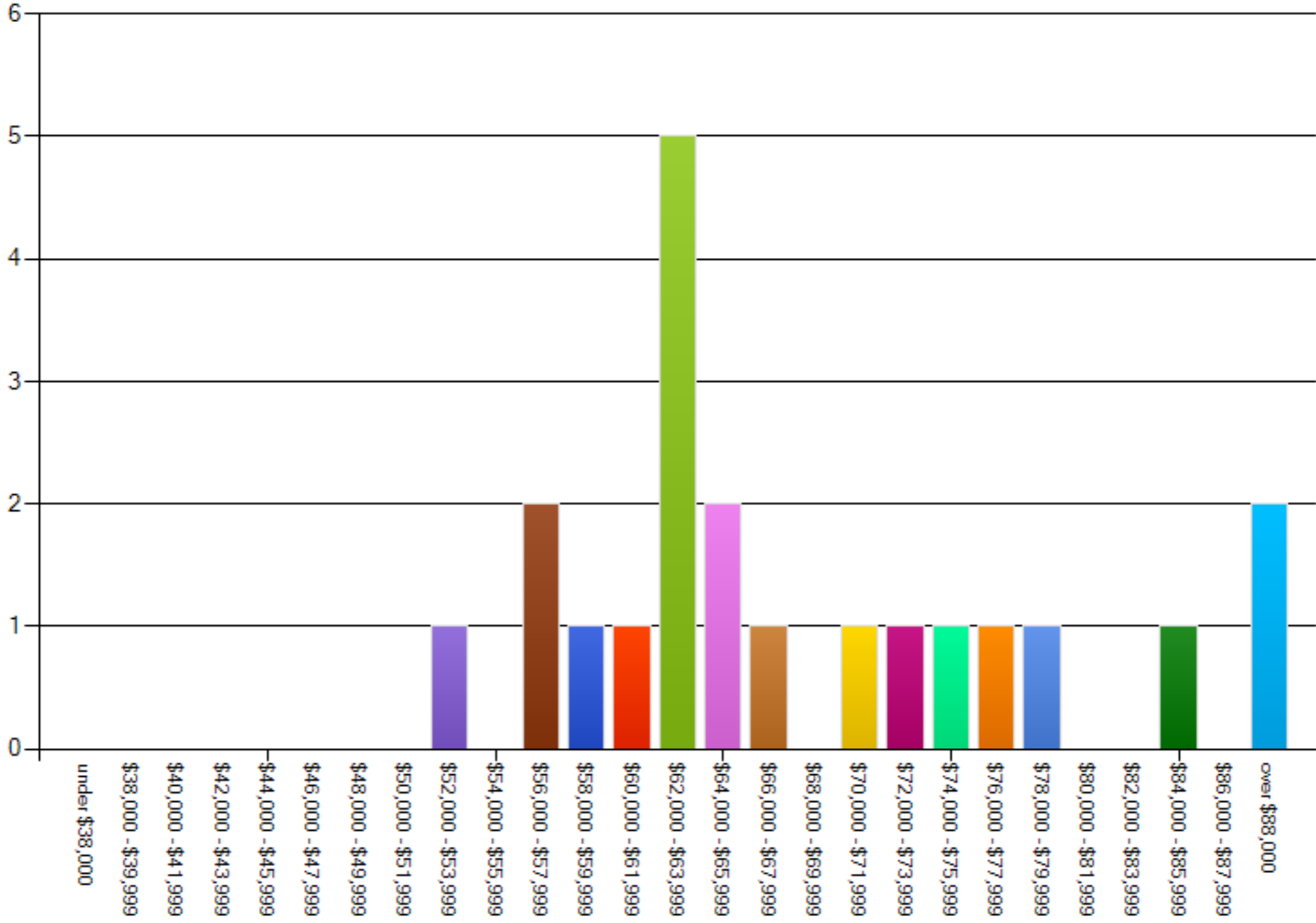

Salary by years employed as social worker, 26-30 years

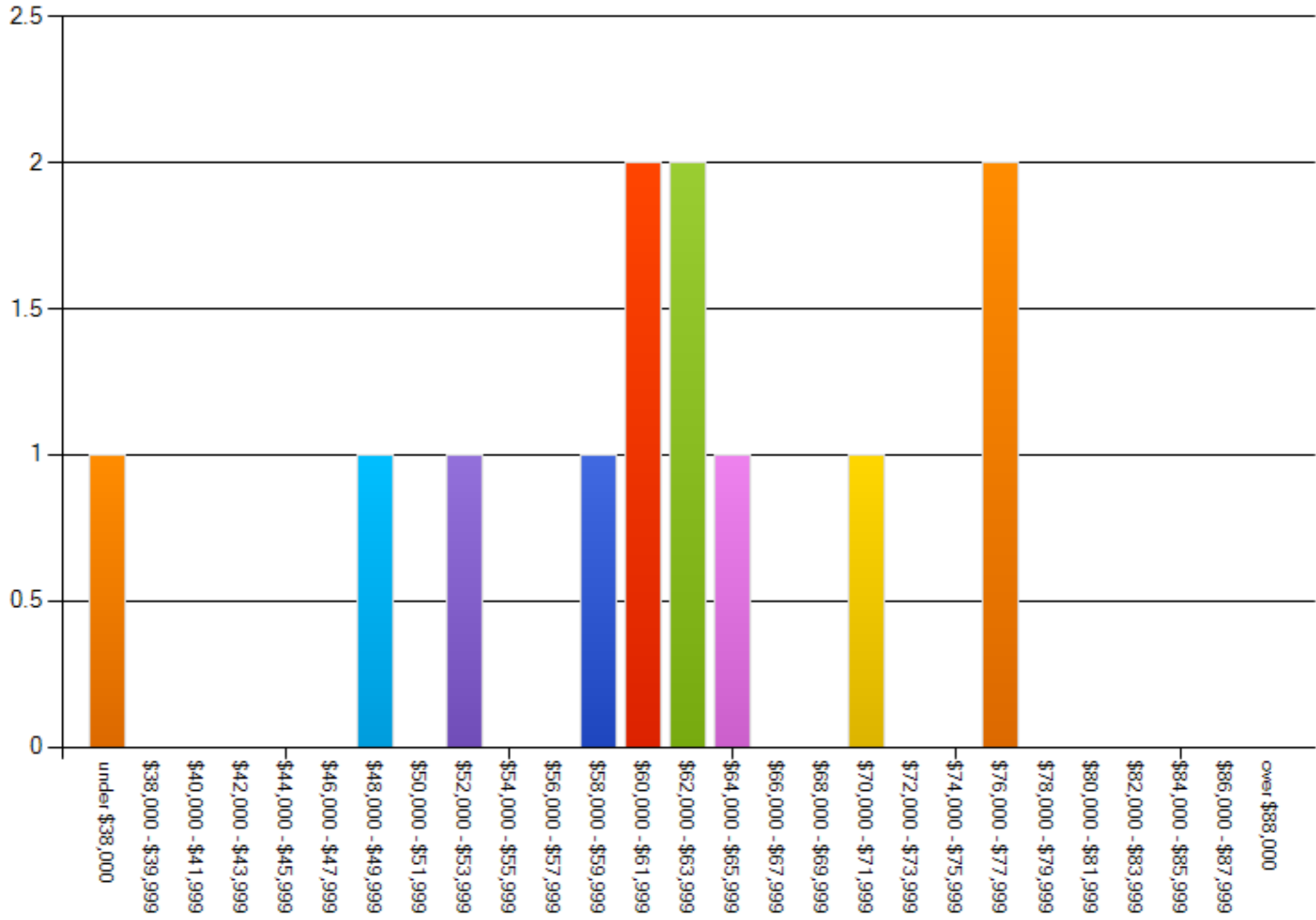

Salary by years employed as social worker, 31 or more years

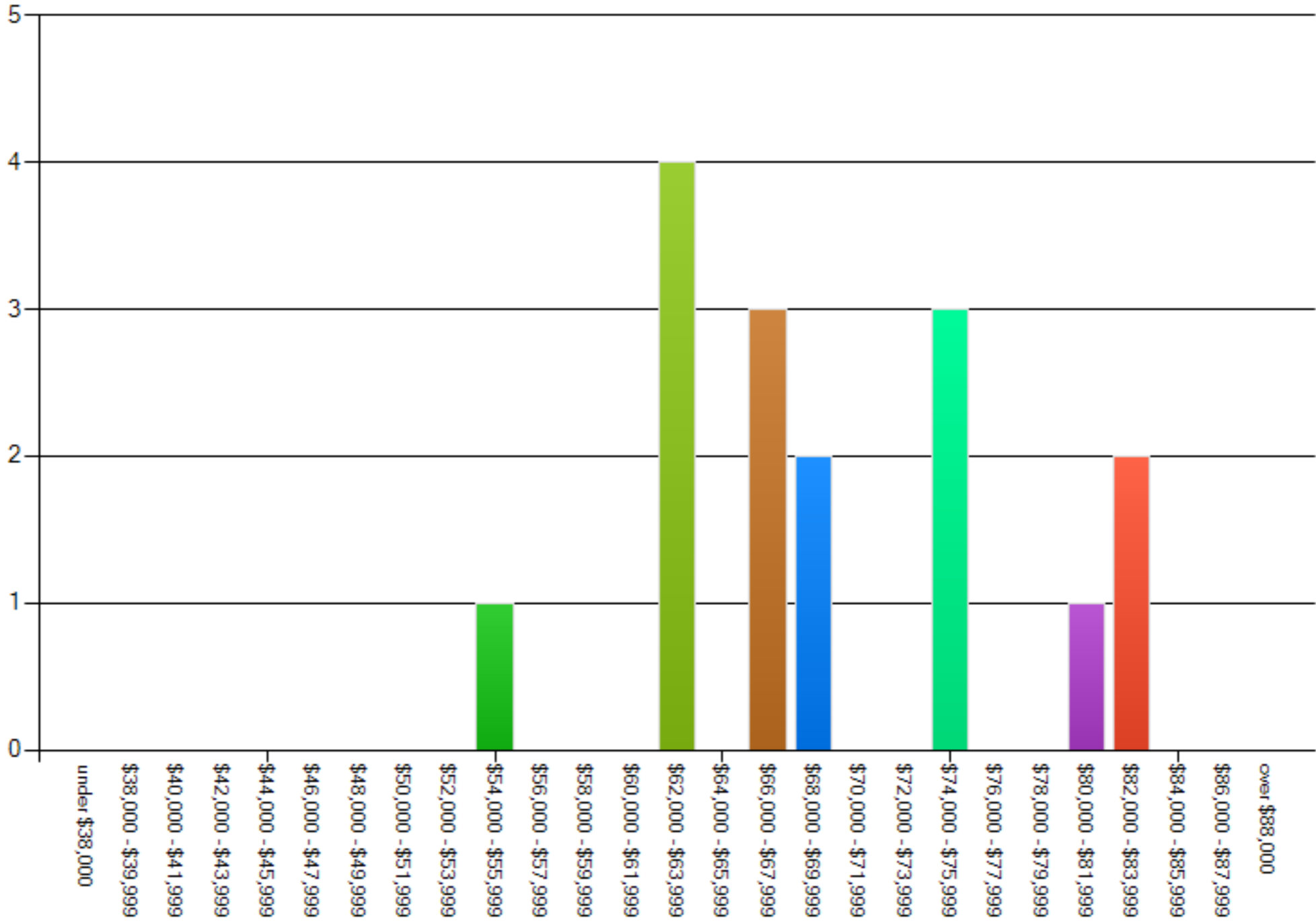

What services would you most like to see STSW provide? You may pick up to three.

